Historic, archived document

Do not assume content reflects current scientific knowledge, policies, or practices.

62 43 1906

LIPPINCOTT FLOWER SEEDS

1906

RECEIVED
U. S. Department of Agriculture.

MISS C.H. LIPPINCOTT. MINNEAPOLIS, MINN.

THREE HUNDRED THOUSAND CATALOGUES to my customers for 1906. Fourteen years of successful business for the Pioneer Seedswoman of America. The first season in our new home, shown on opposite page.

PLEASE READ FOLLOWING SUGGESTIONS CAREFULLY:

FREE PREMIUM. 30 CENTS' worth of seeds extra allowed on all orders amounting to ONE DOLLAR; 15 CENTS' worth on all orders amounting to 50 CENTS. This liberal premium is the same as 30 per cent. discount, but must be selected in seeds, and order for premium must accompany original order for seeds.

MAKE OUT A LIST OF FREE PACKET SEEDS, AND REMEMBER THAT ONLY SEEDS IN PACKAGES CAN BE SELECTED FREE—NOT BY THE OUNCE, ONE-FOURTH POUND, OR COLLECTIONS. NO FREE SEEDS WITH GRASS SEED, FERTILIZER, RUBBER MITTENS, TOBACCO SOAP OR PLANTS.

PLEASE BEAR IN MIND I cannot allow plants to be selected as premiums on seeds, neither can I allow premiums to be selected on plants or Rose orders. I am offering them at such an extremely low price to introduce them to my patrons, to add a premium is simply impossible. Plants and roses will be shipped as soon as weather will permit.

HOW TO REMIT MONEY. Always send money by one of the following methods: POST-OFFICE ORDER, EXPRESS MONEY ORDER, REGISTERED LETTER or BANK DRAFT, and if the order is lost or stolen, your money is safe—I ESPECIALLY REQUEST MY CUSTOMERS TO REMIT MONEY IN THIS WAY, and I will allow you to select seeds to the cost of the Money Order, Registered Letter or Draft, PROVIDING YOUR ORDER AMOUNTS TO 50 CENTS. Do not send postage stamps, unless you have no other way of remitting amount; and when you do, two-cent denomination preferred. If money is sent in any other way than specified above it is at the risk of the sender.

POSTPAID. All seeds sent postpaid and safe arrival GUARANTEED. All orders received to the amount of $1.50 and upwards will be forwarded by REGISTERED MAIL to purchaser's address, which costs me 8 cents extra, but insures the safe arrival of your seeds. Please sign your name and full address on each and every letter you send.

QUANTITY OF SEEDS IN A PACKET. Customers will please note I state number of seeds in a packet, which will enable those wishing to plant borders and beds of a certain length or size to calculate the number of packages required. FULL COUNT GUARANTEED. No less quantity than a package can be sold.

FLORAL CULTURE. Containing full cultural directions and points how to grow flowers from seeds, mailed free with every order.

Please be careful to sign your *name* and *full address* on each and every order you send.

Address all letters to

CARRIE H. LIPPINCOTT

602-604-606 10th St., South MINNEAPOLIS, MINN.

THE PIONEER SEEDSWOMAN OF AMERICA

FLOWER
MISS C.H. LIPPINCOTT.
SEEDS.

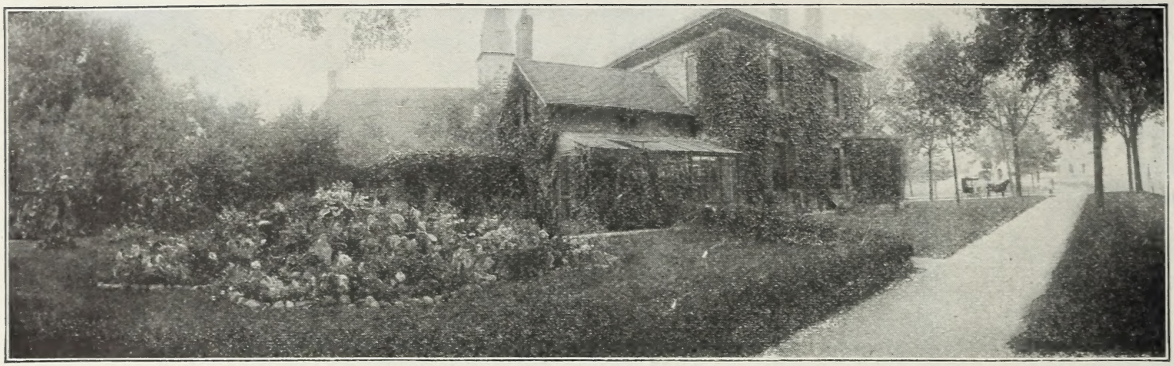

The above illustration shows the garden of the 1st prize winner for the finest yards grown from my seeds during the season of 1905. I wish it were possible for me to reproduce all of the prize winning pictures, but space will not allow. Below is a list of the successful competitors:

$20.00 MRS. G. W. CRANE, Topeka, Kansas

$10.00	Mrs. G. W. Moulton	Athol, Mass.	$5.00	Mrs. L. D. Toliver	Abilene, Kansas
$10.00	Thomas Lord	New Haven, Mo.	$5.00	Miss Louise Stake	Granby, Minn.
$10.00	Mrs. Clarissa Cannon	Emporia, Kansas	$2.50	Mrs. Jas. V. Cushing	Loveland, Ohio
$5.00	Mrs. L. A. Miller	Waucoma, Iowa	$2.50	Ralph B. Preison	Casey, Illinois
$5.00	Mrs. E. E. Hefflefinge	Harrisburg, Pa.	$2.50	Mrs. Jacob Crosmer	Tripp, So. Dak.
$5.00	J. Wm. Eckhardt	Baltimore, Md.	$2.50	Jno. P. Calvin	Seattle, Wash.

The names of the fifteen one dollar prize winners will be furnished if requested.

It gives me pleasure to call my many friends' and patrons' attention to the cut of the new home for my business, on 1st page, having completely out-grown my old store on 6th street, last June I purchased this beautiful old fashioned home, and have brought my business to it, and where I shall have ample room to attend to all branches of the business in a very satisfactory manner to myself as well as my customers, I hope. And while thanking you all for your steady support will ask a continuance of it, promising prompt service, and the best quality of seeds.

Very sincerely yours,

CARRIE H. LIPPINCOTT

602-604 Tenth Street South

MINNEAPOLIS, MINN.

The Pioneer Seeds Woman of America.

Aster, New Japanese or Tassel.

The beautiful flowers of this new strain of Asters offer a most striking contrast with those of any other variety. They are of immense size measuring from five to six inches across, with long petals curiously waved and curled, so as to give them a striking resemblance to the Japanese Chrysanthemums. They grow fourteen or fifteen inches high, are well branched and produce a number of enormous flowers. Colors, flesh and pink. ***Pkt., 150 seeds, 5 cts.***

The Cornflower Aster

Stokesia Cyanea.

This is one of our most charming and beautiful native hardy plants. The plant grows from 18 to 24 inches high, bearing freely, from early July until frost, its handsome lavender-blue Centaurea-like blossoms, each measuring from 4 to 5 inches across. It is of the easiest culture, succeeding in any open sunny position, and is not only desirable as a single plant in the mixed hardy border but can be used with fine effect in masses or beds of any size. ***Pkt., 100 seeds, 8 cts.***

Hohenzollern Aster.

Ostrich Feather type of Asters. Much larger than the Giant Comet the petals longer and more curled and wisted, and produced in greater abundance. Borne on long stem which makes it very desirable for cut flowers. Mixed colors. ***Pkt., 100 seeds, 8 cts.***

MISS C. H. LIPPINCOTT 3 MINNEAPOLIS MINN.

New Comet Aster.

The plants of this new variety are perfectly true in character, growing twelve to fifteen inches high and covered with large double flowers, as shown in the illustration. The flowers measure from 3½ to 4½ inches in diameter, resembling in shape and artistically curved and twisted petals, the finest Chinese Chrysanthemums. Mixed colors. ***Pkt., 150 seeds, 5 cts.***

COMET—Pure white. ***Pkt., 100 seeds, 5 cts.***
COMET—Deep scarlet. ***Pkt., 100 seeds, 5 cts.***
COMET—Light blue. ***Pkt., 100 seeds, 5 cts.***
COMET—Pure lilac. ***Pkt., 100 seeds, 5 cts.***

Flora B. Vunk, Fallette, N. Y., writes:—Last year I had your eight cent collection of seeds; the first I had ever had from you. I was much pleased with them. My asters were ever so nice and the pansies were simply beautiful. In comparing your prices with others I find yours are much cheaper.

From Mrs. Isabelle Goodwin, East Lebanan, Maine:—I had the loveliest asters I ever saw from seed purchased of you. They were all colors of the rainbow, and so large; some being nearly five inches across. Such beauties. All of your seeds do fine for me.

I wish you every success.

Mrs. C. D. Brown, Oneida, N. Y. March 14th, 1905, writes:—Our seeds from you last year were fine, specially the petunias. I never saw such beauties. I took up some in the fall and have them in my window garden. One is a mass of white and purple now.

MISS C. H. LIPPINCOTT
4
MINNEAPOLIS
MINN.

ASTER NEW VICTORIA

Magnificent flowers, massive and showy, with regular overlapping petals clear to the center. The flowers measure four inches and over across, and are of rich and varied colors. The plants grow very evenly, pyramidal in form, about eighteen inches high, and carry from twenty-five to forty flowers. Over twenty colors, mixed. ***Pkt., 150 seeds, 5 cts.***

VICTORIA—Snow White. ***Pkt., 100 seeds, 5 cts.***
VICTORIA—Bright Pink. ***Pkt., 100 seeds, 5 cts.***
VICTORIA—Dark Crimson. ***Pkt., 100 seeds, 5cts.***
VICTORIA—Lavender Shades. ***Pkt., 100 seeds, 5 cts.***

PERFECTION ASTER

One of the most perfect and deservedly one of the most popular of all asters; very double, large and beautiful flowers, with incurved petals; height, 18 inches to two feet; nearly 30 distinct colors, mixed. ***Pkt., 150 seeds, 5 cts.***

PERFECTION—Snow white. ***Pkt., 100 seeds, 5 cts,***
PERFECTION—Pink ball. ***Pkt., 100 seeds, 5 cts.***
PERFECTION—Crimson ball. ***Pkt., 100 seeds, 5 cts.***
PERFECTION—Purple. ***Pkt., 100 seeds, 5 cts.***

Mrs. Mary Foster, Troy, N. Y., Feb. 26, 1905, writes—I think those Petunias, Asters and Pink seeds I had from you last year were the handsomest flowers I ever saw and I will say that your seeds are the best I ever used.

New White Branching Aster.

The magnificent, large double white flowers, quite four inches in diameter, are borne upon long stems, making them excellent for cutting. ***Pkt., 150 seeds, 5 cts.***

New Yellow Aster.

The form of the double flower is a perfect ball; the quills are close together and of *the brightest sulphur yellow*, not a mere indication of the color, as in all former productions. The border petals are broad and of a lighter tint, seeming to enclose the flower like an old-fashioned bouquet paper. The flowers are borne upon long, erect stems, excellent for cutting. Plants, twelve to fifteen inches high, are of compact, hardy growth, and most abundant bloomers. ***Pkt., 150 seeds, 5 cts.***

My Dear Miss Lippincott:—

Last year I purchased your eight cent collection of seeds, consisting of Asters, Pansies, Nasturtiums and Sweet Peas. The sweet peas grew to a height of twelve feet and were covered with the fragrant blossoms from early in July until October.

Your seeds have always given perfect satisfaction. Yours,

Annie H. Schooley.

For List of Plants See ***FLORAL CULTURE***, a copy of which will be sent free on application. Make order for plants on separate sheet of paper from seed order, and address to

MISS LIPPINCOTT.

Harlequin Aster.

A striking Aster of great beauty, upright habits and a profuse bloomer. This new race produces odd flowers of the most handsome and attractive appearance, which continue in bloom a long time. In the gardens of Paris they are considered the most valuable of all varieties on account of their long duration in bloom and remarkably bright and conspicuous colors. Composed of pure white petals, quaintly interspersed in irregular manner, with deep blue and bright red petals. ***Pkt., 150 seeds, 5 cts.***

Chas. E. Coursen, Scranton, Pa., Feb. 25, 1905, writes:—Enclosed find money order for one dollar ($1.00) for seeds, and extra premium seeds; also a few addresses which might help you. Seeds received from you last year were very satisfactory.

Kindly forward seeds at once.

MISS C. H. LIPPINCOTT 6 MINNEAPOLIS, MINN.

Aster, Fire King.

The Most Brilliant Aster Ever Introduced.

And the nearest approach to scarlet yet obtained; a color previously unknown in this popular flower, which for an autumn show of flowers, few others equal. Habit very compact, not more than twelve inches in height, with large, beautifully in-curved flowers, and makes a charming companion to ***"SNOWBALL." Pkt., 150 seeds, 5 cts.***

Aster, Snowball.

A Most Distinct and Handsome Variety, Equally Valuable for Pot Culture and Cut Flowers.

It is a most profuse bloomer, a single plant often producing as many as twenty-five to thirty *pure snow-white flowers* globular in form and of extraordinary size. ***Pkt., 150 seeds, 5cts.***

Semple's Branching.

This is a magnificent new American strain, producing handsome double flowers on long stems. Mixed colors. ***Pkt., 150 seeds, 5 cts.***

SEMPLE'S BRANCHING—Crimson. ***Pkt., 100 seeds, 5 cts.***
SEMPLE'S BRANCHING—Lavender. ***Pkt., 100 seeds, 5 cts.***
SEMPLE'S BRANCHING—Pink. ***Pkt., 100 seeds, 5 cts.***
SEMPLE'S BRANCHING—White. ***Pkt., 100 seeds, 5 cts.***

Asters, Finest Mixed.

Of all the best varieties, such as Victoria, Perfection Comet, Harlequin, etc. ***Pkt., 150 seeds, 6 cts.***

Asters, Good Mixed.

Many bright colors, ***Pkt., 100 seeds, 3 cts.***

One Packet each of the entire collection of Asters, including new Ostrich Plume Aster. 30 pkts. for $1.20.

Alyssum, Little Gem.

Alyssum, Little Gem.

The plants are very dwarf. Each spreads so as to completely cover a circular space twelve to twenty inches in diameter. They soon become one mass of white, remaining in full bloom from spring to fall—being densely studded with the beautiful miniature spikes of deliciously fragrant flowers. ***Pkt., 300 seeds, 5 cts.; oz., 30 cts.***

Alyssum, Saxatile Compactum.

Showy golden-yellow flowers; hardy perennial, blooms the first season; excellent for rock work. ***Pkt., 200 seeds, 5 cts.***

Leah E. Evans, New Cumberland, W. Va., Jan. 27, '05, writes:—The seeds which I got from you were excellent—want no better, as every seed grew

Alyssum, Sweet.

It's pure white fragrant flowers are produced from early spring until killed by frost; very useful in all kinds of bouquets.

NOTE—For a cemetery plant, nothing is more suitable than Sweet Alyssum—requiring but little care and attention and a continuous bloomer throughout the summer. ***Pkt., 300 seeds, 4 cts., oz., 25 cts.***

FOR WINTER BLOOMING

Do not fail to get a supply of Chinese Primroses for winter-blooming. Do this during July and August so they may become well established before cold weather. Keep in partial shade and water moderately. A dozen plants well grown will yield a whole windowful of bloom during winter.

Arabis Alpina.

The pure white flowers grow so uniformly and thickly that it gives the effect of a sheet of snow. Plants perfectly hardy. The earliest, prettiest spring flower. The spreading tufts are densely clothed with neat, lively green leaves and covered with pure white flowers of the most lovely effect, conspicuous in great distance, especially in large masses on rockeries or broad edgings for park roads, having the advantage of braving the greatest drought during summer and always looking neat. ***Pkt., 300 seeds, 5 cts.***

MISS C. H. LIPPINCOTT
8
MINNEAPOLIS
MINN.

Ageratum, Imperial Dark Blue.

A plant that blooms continuously all summer in the garden and makes a pleasing contrast of color with more brilliant varieties. I offer seed of the new ***Imperial Dark Blue*** as the best and most showy. ***Pkt., 300 seeds, 4 cts.***

Ageratum, Dwarf White.

A new variety, very dwarf and compact; pure white. ***Pkt., 300 seeds, 5 cts.***

Achillea.

Ptarmica—*(Double White Yarrow).* One of the best hardy white perennials in the list. Grows about two feet high, and from spring till frost, is covered with heads of pure white double flowers. A grand plant for cemetery decoration. Easily grown from seed, flowering the first season if sown early. ***Pkt., 300 seeds, 5 cts.***

Ambrosia.

A hardy annual with long spiral stems, bearing an abundance of small, round greenish-yellow buds and blossoms which are *exceedingly fragrant.* It is as desirable as the Rose Geranium as a plant with fragrant foliage, and for making up into bouquets and other floral work. Its long, beautiful, fringy spirals of lovely green are unsurpassed. It is one of the easiest plants to grow, and seed may be sown early in open ground.
Pkt., 400 seeds, 5 cts.

Sulpho Tobacco Soap.

A Wonderful Insect Pest Exterminator.

Unsurpassed for quickly exterminating all insect life on plants and flowers in and out of doors. Excellent for rose bushes, shrubs etc. This popular insecticide never fails to give satisfaction and is cheap, effective, clean, harmless and non-injurious to the tenderest growth. It also acts as a valuable fertilizer, reviving plant life. For domestic purposes it rids the house of cockroaches, and is a superior wash for dogs and all animals. Prevents poultry lice. A trial will give highly gratifying results.

3-oz. cake, sufficient for 1½ gallons prepared solution, mailed postpaid 13c. 8-oz. cake, sufficient for 4 gallons prepared solution, mail postpaid 28c.

MISS C.H. LIPPINCOTT
9
MINNEAPOLIS
MINN.

Anchusa Capensis, or Cape Forget-Me-Not.

A hardy annual of more than ordinary beauty. It grows about two feet high, branching freely and bearing a profusion of the most lovely flowers, similar in all respects to the Forget-me-not, though the blossoms are much larger and of finer color. It is always taken for a beautiful, large-flowering Forget-me-not, and for bouquets and cut flowers it is indeed superior to it. Its color is a deep, clear, brilliant blue with a pure white eye; one of the rarest and most lovely shades of that color. It blooms early and continues all summer. ***Pkt., 200 seeds, 5 cts.***

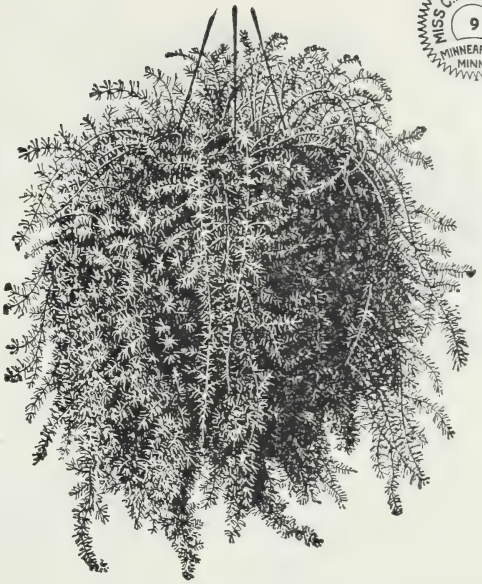

Asparagus Sprengeri.

New. Perhaps the best new plant introduced within ten years. Highly praised everywhere; handsomest seen drooping from a pot or basket. Sprays 4 to 6 feet long, of fresh, green, feathery foliage; useful for bouquets, wreaths or sprays, remaining perfect for weeks after cutting. Grows freely the whole year round; extremely valuable for all purposes. Flowers white, followed by red berries. ***Pkt., 15 seeds, 8 cts.***

Asparagus, Plumosus Nanus. This graceful climbing Asparagus has foliage finer than that of the most delicate fern, and will last for weeks after being cut. It is an excellent house plant, succeeding under almost any conditions. ***Pkt., 10 seeds, 10 cts.***

MISS C. H. LIPPINCOTT
10
MINNEAPOLIS
MINN.

Abutilon, Flowering Maple.

A very popular perennial shrub, with bell-shaped drooping flowers, well adapted to house culture, easily raised from seed, and if sown before April, under glass, plants will bloom the first season. For winter flowering, plant in September. Finest mixed. ***Pkt., 30 seeds, 5 cts.***

Walker's Excelsior Lawn Dressing.

10 lb. box, 50c; 25 lb. sack, $1.25; 50 lb. sack, $2.00. If your lawn is worn and shabby, try the Lawn Dressing. It is absolutely odorless; can be used at any time, and the good results will be apparent inside of two weeks. Lawn Grass Seed by the peck or bushel, and Lawn Dressing by express at buyer's expense.

Mrs. M. J. Goss, West Levant, Maine, Apr. 25, 1905, writes: I had a pkt. of your Dahlia seeds given me last year. I never saw lovelier Dahlias than grew from those seeds.

Acroclinium.

Acroclinium, Everlasting.

One of the most beautiful and valuable of the everlasting flowers, called by some "Pink Daisies," very effective in borders during the blooming seasons, and possessing the additional advantage of being available for winter decoration, for which purpose it is now extensively grown. The densely double flowers are faultless, both in shape and color; the flowers are somewhat larger than the single, and from the seed I offer above 75 per cent will be double. ***Pkt., 75 seeds, 3 cts.***

Crab's-Eye Vine, Abrus Precatorius.

A most beautiful climber, either for pot culture or the open ground in summer; bears clusters of bright yellow flowers, followed by bunches of pods, which, when dry, burst open, disclosing brilliant red seeds with black eyes, used for making beads and other ornaments, for which purpose they are exceedingly pretty. ***Pkt., 15 seeds, 5 cts.***

MISS C. H. LIPPINCOTT
11
MINNEAPOLIS, MINN.

Antirrhinum, Tom Thumb. (Snapdragon.)

Very dwarf, growing only eight inches high, thickly studded with beautiful spikes of gay colored flowers, orange, scarlet, rose-white, maroon, striped, etc. ***Pkt., 300 seeds, 5 cts.***

Antirrhinum, New Giant.

Flowers double the size of the older sorts, more closely set on the stems and colors more clear and brilliant. Plants very compact and bushy, growing about twelve inches high. All colors mixed. ***Pkt., 200 seeds, 5 cts.***

Antirrhinum, Queen of the North.

The finest and most beautiful of all the ***Snapdragons***. The plants grow into handsome, regular bushes, twelve inches high, covered with large white flowers of a deliciously sweet perfume. Suitable for bedding or pot culture. ***Pkt., 200 seeds, 5 cts.***

Angel's Breath, or Gypsophila.

An annual that should be in every garden, for it thrives everywhere, and furnishes the loveliest material for all kinds of bouquets. The tiny little flowers are borne in abundance on long, graceful branching stems which lend a most graceful, light appearance to any bunch of flowers. ***Pkt., 300 seeds, 5 cts.***

Aquilegia, or Columbine.

Very handsome, ornamental, hardy perennial plants of easy cultivation and bearing in profusion large flowers of novel shape and in a great variety of colors. ***Double Mixed. Pkt., 150 seeds, 3 cts.***

Bachelor's Button.

Bachelor's Button, Double.

It has been so perfected that fully eighty per cent. of the flowers are double and semi-double; are also increased in size and present many bright colors and distinct markings which have hitherto been unknown in this old-fashioned favorite flower. ***Pkt., 50 seeds, 4 cts.***

Miss M. E. Blevins, Oskaloosa, Kan., May 10, 1905, writes: Your Dahlia seeds are fine. The Dahlias a friend of mine raised from your seeds last summer were beat by none.

BEAN.

SCARLET RUNNER.

A Favorite Old-Fashioned Climber.

One of the very few beans that are both ornamental and useful. It grows rapidly to a height of ten to twelve feet, and is covered from July until heavy frost with clusters of beautiful scarlet flowers. ***Pkt., 10 seeds, 4 cts. Pt. 20 cts. qt. 30 cts.***

Mrs. A. Reed, Fairfield, Cal., Jan. 21, 1905, writes: I had double Hollyhock seed from you last year which came finely.

Please Remember that my Royal Show Pansy is the Best Mixture in existence; that I am Constantly adding New Giant Varieties and doing all possible to keep it up to its own standard.

Defiance Balsam, Lady Slipper.

The most perfect in form and largest double flowered Balsam yet developed, and by careful growth and selection, has attained a standard that will be found hard to improve. ***The mixture*** which I offer is composed in nearly equal proportions of eight colors; Rose, Rose-White Spotted, Pink, Scarlet, White-Tinted Violet, White Spotted, Scarlet White Spotted and Purple; each having been grown separately. ***Pkt., 50 seeds, 5 cts.***

Ba sam, Good Mixed.

A splendid strain, good colors and large double flowers; not equal to "Defiance," but gives good satisfaction. ***Pkt. 30 seeds, 3 cts.***

Begonia Rex.

Beautiful foliage, justly celebrated as the finest of ornamental pot plants, superb large leaves, of exquisite and rich coloring. ***Pkt., 50 seeds, 15 cts.***

Begonia.—Tuberous rooted, single mixed. Seed saved from finest colors. ***Pkt., 100 seeds, 10 cts.***

Begonia.—Tuberous rooted, double mixed, from the finest and best colors. ***Pkt., 100 seeds, 12 cts.***

Begonia Vernon.

One of the most satisfactory pot plants for the house, and a popular bedding plant for the garden or lawn. It blooms with the greatest profusion throughout the summer. Flowers a brilliant orange-carmine with bright yellow centers, and the foliage waxy and glossy. It is easily raised from seed, and comes absolutely true. Valuable for bedding and general culture. ***Pkt., 150 seeds, 5 cts.***

MISS C. H. LIPPINCOTT
13
MINNEAPOLIS
MINN.

Bird of Paradise, Poinciana Gillesi.

The color of the flower is a golden yellow, measuring two and a half inches across, with shape as shown in illustration, and it is produced in very large trusses. The most beautiful part of the flower is the large pistils which are spread out in fan-like form, and are of bright crimson color. The foliage is also highly decorative, reminding one of a very delicate Acacia. If he seed is started early, it will produce blooms in great profusion the first year. ***Pkt., 15 seeds, 8 cts.***

Balsam Apple.

A beautiful climbing plant with apple-shaped fruits, which, if preserved in alcohol, make the most useful liniment. ***Pkt., 10 seeds, 3 cts.***

MISS C. H. LIPPINCOTT
14
MINNEAPOLIS
MINN.

Carnations, Perennial Varieties.

Indispensable plants for both pot culture in the greenhouse, window garden and open ground culture in summer; of innumerable colors and delicious perfume. The plants may be set in the open ground during the summer, where they will flower as profusely as when grown in pots in the house. Half hardy perennials.

Double Mixed—Producing many double flowers of all shades and colors. ***Pkt., 100 seeds, 8 cts.***

Extra Fine Double Mixed—Seeds saved from the finest and choicest German, French, Italian and English stocks. ***Pkt., 100 seeds, 10 cts.***

Grenadin Scarlet—Very Early, habit dwarf and compact, brilliant double scarlet flowers. ***Pkt., 100 seeds, 10 cts.***

Grenadin White—Double early flowering, white, ***Pkt., 100 seeds, 10 cts.***

Coccinea Indica.

A remarkable pretty climber. Ivy-like foliage, bright and luxuriant, never troubled with insects, and admirably adapted for trellises, arbors, etc. The small flowers are soon followed by numerous fruits two inches long, which turn to brilliant scarlet, spotted with white rendering the vine very pretty. ***Pkt., 25 seeds, 5 cts.***

Calceolaria, Hybrida

A favorite and universally admired plant, remarkable for their large, beautifully, spotted blossoms, which are very showy, and from which an almost countless number of hybrids have been raised. They are perennial, are grown in pots in the conservatory, greenhouses and gardens. Mixed colors. ***Pkt., 200 seeds, 10c.***

A magnificent class of Carnations *that will bloom in four months after sowing the seed.* They are without exception the most abundant bloomer of all the "pinks." The flowers are of brilliant colors, ranging through many beautiful shades of reds, pinks, white, variegated, etc. It is a most valuable acquisition, as Carnation flowers can be had all summer and winter, if consecutive sowings are made. ***Pkt., 100 seeds, 5 cts.***

Centrosema Grandiflora.

A hardy perennial vine which will bloom in June or July from seed sown in April, and bears in the greatest profusion inverted, pea-shaped flowers from 1½ to 2½ inches in diameter, ranging in color from a rosy-violet to a reddish purple, with a broad feathered white marking through the center, while the large buds and back of the flowers are pure white, making it appear as if one plant bore many different colored flowers at one time. ***Pkt., 25 seeds, 5 cts.***

Canary-Bird Flower—Tropaeolum Canariensis.

One of the most beautiful annual climbers, with bright green foliage, delicately cut and very ornamental. The flowers are bright golden yellow, bearing a fanciful resemblance to birds with expanded wings. Succeeds best in a cool, slightly shaded situation; also does well as a pot or basket plant for the window or conservatory. ***Pkt., 30 seeds, 5c.***

Crozy's New Dwarf Cannas

One of the most popular of bedding plants, while even single specimens are most attractive in the garden. They will bloom the first year from seed, if you soak them in boiling water over night; sow singly in small pots as soon as convenient and grow as rapidly as possible. The roots can be kept in the cellar over winter and each clump will give six to eight good roots for planting out the following spring. ***Pkt., 15 seeds, 5 cts., oz., 25 cts.***

CANNAS

Tall—Old Type

A mixture of all the best tall growing varieties. ***Pkt., 12 seeds, 4c., oz., 20 cts.***

Crozy's New Dwarf Cannas.

MISS C. H. LIPPINCOTT
16
MINNEAPOLIS, MINN.

Giant Empress Candytuft.

A magnificent variety with enormous flattened heads of large pure white florets. Good stems. ***Pkt., 150 seeds, 5 cts.***

Candytufts,

Hardy Perennial,
Cempervirens.

A profuse white blooming hardy perennial, coming in flower early in the spring. Much used for cemeteries, rockeries, etc., 1 foot. ***Pkt., 100 seeds, 6 cts.***

Candytuft, Snow Queen

A valuable and distinct species of great beauty. It is an annual variety and grows very rapidly, quickly coming into bloom, remaining in full flower for about three months. It bears but little foliage, and the mass of white produced makes it useful for borders. ***Pkt., 150 seeds, 5 cts.***

Candytuft, Mixed.

All colors. ***Pkt., 200 seeds, 3 cts.***

—For list of—

PLANTS

See FLORAL CULTURE

A copy of which will be sent free on application, and address all orders to

MISS LIPPINCOTT

Campanula (Canterbury Bells).

Well-known popular perennials, producing bell-shaped flowers of many different colors very freely throughout the summer. ***Single Mixed, Pkt., 200 seeds, 4 cts.***

Campanula, Double Mixed.

NOTE—The seed saved from double flowers will always produce some single flowers, no matter how careful the selection. ***Pkt., 200 seeds, 5 cts.***

L. Shryock, Wessington Springs, March 31, 1905, writes: Your Mammoth Verbina are certainly worthy of the name. I had last year the loveliest bed verbinas in the country.

Centaurea Imperialis.

Centaurea Imperialis is of the easiest culture and flowers continually from early spring until fall. Flowers are double the size of Centaurea Marguerite, of various tints and colors, pure white, lilac, rose, purple and dark red, supported on long stems, which renders them very desirable for cut flowers and corsage bouquets. They have the same delicate odor and form as the Centaurea Marguerite. Mixed colors. ***Pkt., 75 seeds, 6 cts.***

Centaurea Marguerite.

The most fragrant and longest keeping cut flower. One of the most valuable introductions of late years. The flowers are the size of a medium Carnation, freely produced on long stems, which renders them valuable for cutting; color pure white, pale sulphur-yellow and lavender. The flowers are sweet-scented, and their lasting quality after being cut is remarkable. The plants grow about eighteen inches high and are of the easiest culture; from spring-sown seed they commence to flower in July and continue until late in the autumn. The novelty is entirely distinct from all other Centaureas, and undoubtedly the most beautiful variety known. Mixed colors. ***Pkt., 100 seeds, 5 cts.***

MISS C. H. LIPPINCOTT
17
MINNEAPOLIS, MINN.

Cineraria, Hybrida.

One of the most popular of all green-house plants, and what a splendid display they make when well grown. I know of no plant so easily grown as the Cineraria. The secret of growing well is to grow fast, never allowing them to receive a check, either from being pot bound, dryness of root, or attack of insects; the cooler they are kept the better. In colors they range from crimson, magenta, violet, purple and variegated. Large flowering mixed. ***Pkt., 200 seeds, 8 cts.***

Kokhia Scoparia or Summer Cypress.

The plants grow freely from seed sown in the open ground, when the trees are coming out in leaf, and from the earliest stage of growth in the spring until they reach maturity in the fall *the plants are always of globe-like form.* The plants branch freely, and stems are clothed with slender light green leaves. Early in the fall the ends of shoots are thickly set with small bright-scarlet flowers, —*the bushy plants resembling balls of fire.* The plants are equally showy, planted singly to show the round ball-like form on all sides, or grown in continuous rows or hedges. ***Pkt., 200 seeds, 5 cts.***

MISS C. H. LIPPINCOTT
18
MINNEAPOLIS, MINN.

New Early Blooming Cosmos, Dawn.

This beautiful new strain produces abundantly well-formed lovely flowers of large size; pure white, pink and crimson in color. It can be had in bloom from July to November and grows freely everywhere. ***Pkt., 100 seeds, 5 cts.***

Cosmos Hybridus.

Seed sown in April or May and transplanted to open ground will produce plants five or six feet high by September and from then until November will be covered with hundreds of blossoms, three inches across, resembling single Dahlias. All colors mixed. ***Pkt., 100 seeds, 5 cts.***

Cosmos, White Pearl.

Large, pure white flowers; very valuable for florists. ***Pkt., 100 seeds, 5 cts.***

Cosmos, Pure Pink.

Beautiful large flowers, of a clear, delicate pink color. ***Pkt., 100 seeds, 5 cts.***

Cyclamen, Persicum.

Well-known bulbous rooted plants, universal favorites as pot plants for winter and spring blooming, producing handsome red and white flowers, with beautiful variegated foliage, in different shades of green. The seed should be sown in the spring, and by autumn will produce a bulb which will blossom the following spring. Mixed. ***Pkt., 25 seeds, 5 cts.***

Cyclamen, Giganteum.

Flowers of extraordinary size, and of great substance. The leaves are proportionately large, and beautifully marked. ***Pkt., 25 seeds, 8 cts.***

Cypress Vine.

A most beautiful vine with delicate fern-like foliage and beautiful star-shaped rose, scarlet and white flowers. Seed very slow to start growth. All colors mixed. ***Pkt., 50 seeds, 3 cts.***

Cleome Pungens, The Giant Spider Plant.

A robust plant growing vigorously four to five feet high, unaffected by wind or weather, and flowering profusely and continuously for months. The flowers are very showy, bright rose color; grows freely from seed sown in the open ground, thrives luxuriantly, and blooms all summer, no matter how unfavorable the season may be. *It is also one of the best honey producing plants*, and should be planted liberally by all bee-keepers. ***Pkt., 200 seeds, 5 cts. Oz. 25 cts.***

Calendula, Double Yellow.

Flowers extra large and very double, slightly imbricated, while those of the center are in-curved like the petals of a Peony. Color, bright golden yellow or orange. From seed sown in the open ground it comes into flower early. ***Pkt., 100 seeds, 4 cts.***

Calliopsis, Lanceolata. (PERENNIAL)

Graceful and profuse blooming plant, with large, striking flowers of a brilliant golden yellow, and remains in bloom all summer. Its long wiry stems fit it admirably for bouquet making, while its golden cloud of blooms, far above the foliage, make it a capital bedder. ***Pkt., 200 seeds, 4 cts.***

Walker's Japanese Flower Food.

Has no equal for improving Palms, Rubber Plants and Ferns, producing growth and renewing the green.

By mail, 25 cts.

MISS C. H. LIPPINCOTT 19 MINNEAPOLIS MINN.

New Double Calliopsis.

A handsome double variety, flowers of a rich golden yellow color, with wine-maroon spots. ***Pkt., 200 seeds, 5 cts.***

Calliopsis or Coreopsis Single.

Very handsome and showy plants of the easiest culture, require no care and thrive in any garden. Produce flowers in nearly every shade of yellow, orange, crimson, red, brown. It is one of those flowers which will grow in any situation and always be greatly admired. Mixed colors. ***Pkt., 200 seeds, 4 cts.***

Mrs. Silas H. Harris, So. Windham, Maine, March 3, 1905, writes—I was much pleased with the results from using Sulpho Tobacco soap. I find it the best thing I have ever used.

MISS C. H. LIPPINCOTT
20
MINNEAPOLIS, MINN.

Clematis, Paniculta.

Japanese Virgin's Bower. Hardy Perennial.

This is one of the few really good hardy climbers. The leaves are of a bright, glossy green, and when in bloom it astonishes with the quantity of flowers, the plant being completely hidden beneath a blanket of white hawthorn-scented blossoms; a grand plant for piazzas, fences, in fact, any position where a climber is wanted; it is just the thing for covering terraces or embankments, does equally well in sunshine or shade, and stands unrivaled as a plant for the cemetery. Soak the seed in warm water for 24 hours before sowing. ***Pkt., 50 seeds, 8 cts.***

See page 48 for premium offer for best lawn planted with Miss Lippincott's seeds in season of 1906.

Coleus.

One of the best known and most universally admired ornamental foliage plants, in an endless variety of colors and shadings, indispensible for ribbon and carpet bedding, or as single specimens. Coleus seed germinates easily, and success is as sure as with an ordinary annual. ***Pkt., 200 seeds, 5 cts.***

Cockscomb, Queen of Dwarfs.

This is the best dwarf-growing Cockscomb; the plants only grow about eight inches high, are firmly set in the crown with well-balanced, large heads, ten to twelve inches across. They grow very uniformly and present an unusually solid effect in color, which is rich, ruby red, of extreme brilliancy. ***Pkt., 200 seeds, 5 cts.***

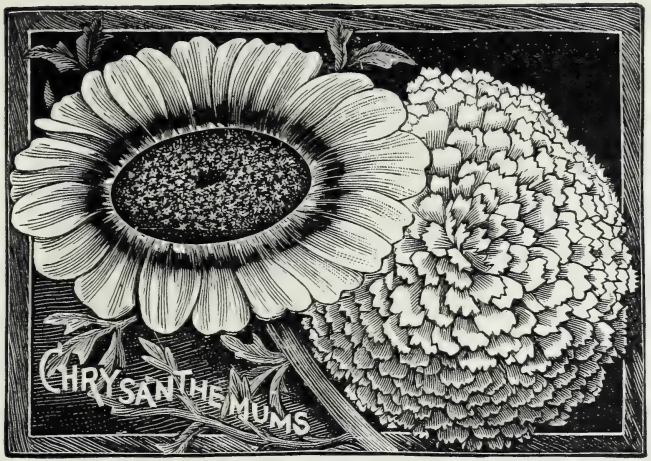

Chrysanthemum, or French Marguerites.

Annual varieties much grown for cut flowers. The plants grow twelve to eighteen inches high and produce on long stems beautiful large flowers of many bright colors. They flower all summer in the garden, and make elegant pot plants for winter flowering. ***Pkt., 100 seeds, 3 cts.***

Chrysanthemum, Inodorum Plenissimum.

Although a perennial, it flowers abundantly the first year from seed, each plant producing hundreds of beautiful, perfectly double, snow-white flowers *unsurpassed for bouquets.* It remains in bloom all summer, and is in all respects one of the handsomest and most valuable of flowers. ***Pkt., 150 seeds, 5 cts.***

Chrysanthemum, Fancy Perennial.

From the best Incurved, Pompone, Japanese, Chinese and Anemone—flowered varieties. Seed sown in the hot-bed in February or March, or even April, will give plants that will bloom in August or September, and cannot fail, with proper care, to give magnificent flowers in a wonderful variety of colors and forms. ***Pkt., 100 seeds, 8 cts.***

For List of Plants See ***FLORAL CULTURE***, a copy of which will be sent free on application. Make order for plants on separate sheet of paper from seed order, and address to ***MISS LIPPINCOTT.***

Cobaea Scandens.

A beautiful, large, bell-shaped flower, green at first, but rapidly changing to a beautiful deep violet-blue. A well established plant will run 30 to 40 feet a season. ***Pkt., 20 seeds, 5 cts.***

The Blue Daisy, Agathea Coelestis.

The flowers are the very counterpart of the Paris Daisy, which is sky blue with a yellow disc. It makes a very pretty object for summer decoration in the flower garden; of easy growth and the plant may be had in flower all the year 'round. It is allied to Cinerari, and requires about the same treatment. A fine winter bloomer. ***Pkt., 200 seeds, 5 cts.***

Orange Daisy, Erigeron Aurantica.

A beautiful perennial plant, somewhat resembling an Aster, but having the ray-florets in several series; flower heads flat, about two inches across, bright orange color, on strong stout stems. They are of very easy culture in common garden soil and form elegant subjects for mixed borders. In a moist, well drained situation will flower the first season if started early in the house. ***Pkt., 200 seeds, 5 cts.***

For List of Plants see ***Floral Culture***, a copy of which will be sent free on application. Make order for plants on separate sheet of paper from seed order and address to ***MISS LIPPINCOTT.***

Shasta Daisy—One-Half Natural Size.

THE SHASTA DAISY is one of the most marvelous productions in the flower line that has ever been brought to the notice of floriculturists. It is the first of a new type, which has been obtained by first combining the free-flowering American species with the large, but coarse European species and the Japanese species, Nipponicum, after which rigid selection through a series of years has produced the present wonderfully beautiful and useful strain. Its first qualification is hardiness; it can be grown out of doors by anybody where it is not cold enough to kill oak trees. It is perennial, blooming better and more abundantly each season. It can be multiplied rapidly by simple division, and it is not particular as to soil. It blooms for several months. The flowers are extremely large and graceful, averaging about four inches in diameter, with three or more rows of petals of the purest glistening whiteness, and are borne on single, strong, stiff, wiry stems, nearly two feet in length. The blooms when cut remain perfectly fresh and in good condition for two weeks or more. No other flower can compare with it in usefulness. ***Pkt., 100 seeds, 10 cts.***

MISS C. H. LIPPINCOTT
23
MINNEAPOLIS
MINN.

Delphinum, or Larkspur.

Delphinum, Larkspur.

Well known annuals of great beauty and remarkable for the richness of their colors, and for large gardens are invaluable. Mixed, ***Pkt., 200 seeds, 5 cts.***

Delphinum, Formosum.

A hardy, perennial variety, flowers bright blue with white center. ***Pkt., 200 seeds, 5 cts.***

Dolichos, Hyacinth Bean.

This beautiful annual climber should have a place in every flower garden. It is of very rapid growth. ***Pkt. 30 seeds, 5 cts.***

DOLICHOS, *(Hyacinth Bean)*

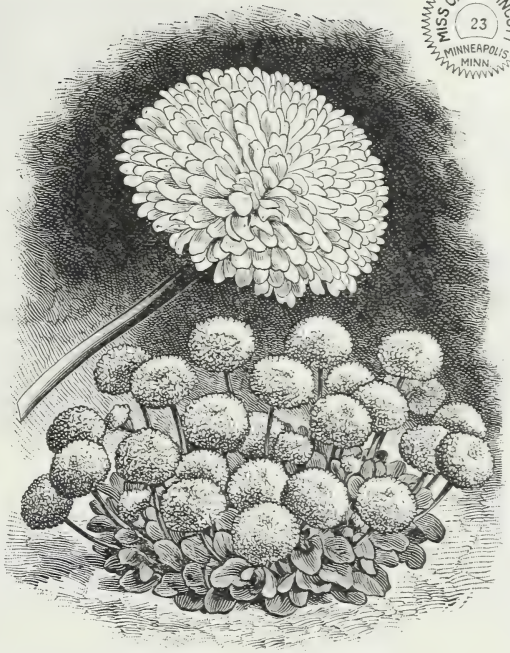

Double Daisy. Bellis Perennis.

Daisies are easily grown from spring sown seed and come into flower in a very short time. The flowers are white, pink, red and variegated. *Not all will come double from seed.* Finest mixed. ***Pkt., 200 seeds, 5 cts.***

New Snowball Daisy.

A beautiful white flowered variety having very long stems with large double flowers, about eighty per cent of which are extremely double. ***Pkt., 200 seeds, 5 cts.***

MISS C. H. LIPPINCOTT
24
MINNEAPOLIS
MINN.

Dianthus, or Chinese Pinks. Best Mixed.

One of the most useful and desirable plants, and for beauty and variety of colors and markings cannot be surpassed, ranging from pure white to the most delicate pink and glowing deep crimson. A bed of these in the flower garden will make a grand display at small cost. The mixture I offer includes, besides the standard sorts, all the new and brightest colors in spotted, striped and handsomely fringed varieties of late introduction, both single and double. I guarantee it will give satisfaction with any other strain offered. ***Pkt., 150 seeds, 5 cts.***

Dianthus, Heddewiggii. Finest Single Mixed.

Flowers two or three inches in diameter. Most beautiful and brilliant colors. ***Pkt., 150 seeds, 5 cts.***

Dianthus, Dwarf Fireball.

The most brilliant annual pink in cultivation; the plants are constantly covered with blood-red, perfectly double, laciniated flowers until checked by severe frosts. ***Pkt., 150 seeds, 5 cts.***

Dianthus, Dwarf Snowball.

This beautiful dwarf variety belongs to the Heddewiggii class of Dianthus. The plants are very compact dwarf growth and are covered with lovely, spotless, snow-white flowers very full and double. From its dwarf growth it is very attractive for edgings, while the flowers are also very useful for cutting for bouquets. ***Pkt., 150 seeds, 5 cts.***

New Large-Flowered Dwarf Double Hybrid Pinks.

The plants grow only nine to ten inches high, with extra large double flowers, frequently measuring three inches across—of perfect form and brilliant colors, ranging from pure white to deep crimson, while many are beautifully variegated and fantastically marked. Blooming freely the first season. ***Pkt., 150 seeds, 5 cts.***

Dianthus, Plumarius, Pheasant's-Eye Pink.

Dianthus, Plumarius, is the old-fashioned Grass Pink. It is perfectly hardy, blooms very profusely in early summer, and is admirable on account of its delicacy, showiness, and fragrance. Its use either as a cemetery or garden flower is always satisfactory. ***Pkt., 100 seeds, 5 cts.***

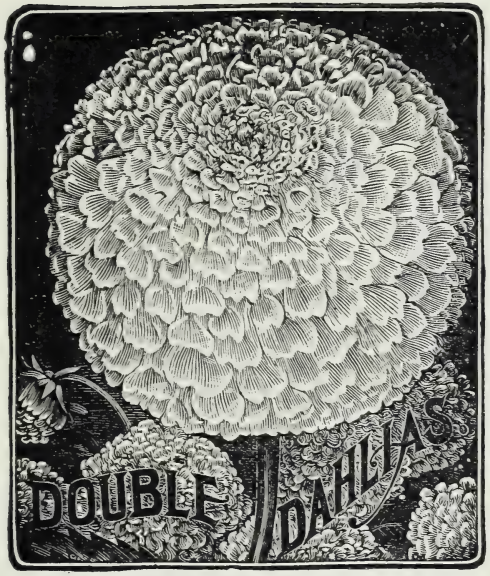

Dahlia, Double.

Everyone knows and admires the Double Dahlia, but comparatively few are aware that it can be grown so easily from seed, and flowers so beautifully the first season that the purchase of bulbs is a needless expense. Choice mixed, ***Pkt., 50 seeds, 5 cts.***

Dahlia, New Striped Single.

The extra large single flowers, quite four inches in diameter, comprises a wonderful variety of colors, beautifully striped, flaked, mottled and dotted in a grotesque and charming manner. ***Pkt., 40 seeds, 3 cts.***

25 c
Per Pair

RUBBER MITTENS

For Gardening

Every lady should have a pair of Rubber Mittens for gardening.

They cost only 25 cts. per pair, and will keep the hands soft and white. Try them and you will never be without them.

DO NOT FAIL

to plant a bed of Dianthus Heddewiggii. You will be more than pleased with results; the largest and most perfect blossoms, the most beautiful and brilliant colors.

Cactus Dahlia.

A new class of broad-petaled double flowers, esteemed by many the finest of all. Very distinct and extra for cutting. ***Pkt., 50 seeds, 10 cts.***

Digitalis, Fox Glove.

A handsome and ornamental hardy perennial of stately growth for shrubberies and half shady places. ***Pkt., 300 seeds, 3 cts.***

MISS C. H. LIPPINCOTT
26
MINNEAPOLIS, MINN.

Fuchsia, Double and Single Mixed.

Fuchsias are as easily grown from seed as from cut cuttings, and from seed many new varieties are obtained, They will flower freely the first year in the open ground, while the plants can be taken into the house in the winter, where they will flower still more freely. The seed I offer has been saved from the very finest double and single varieties. ***Pkt., 30 seeds, 10 cts.***

Mrs. R. S. Kimball, Gibsland, La., writes, Feb. 25, 1905.—I like your seed so much. My Dwarf Nasturtiums were admired by everyone that saw them.

Datura, Cornucopia, "Horn of Plenty."

Discovered in South Africa by a collector of Orchids. The plant is of robust habit, with thick, dark brown-purple, shining stems. The branches are numerous, spreading three or four feet; thick, large, dark green colored leaves. The flowers are trumpet-shaped, measuring eight or ten inches in length and five to seven inches across the mouth, and form *three distinct flowers growing each within the other.* The mouth of corolla is the most delicate white, beautifully marked with royal purple. A single plant gives from 200 to 300 fragrant blooms during the season, followed by a large thorny seed vessel, which adds to its beauty; is of the easiest culture; plant at the end of May in a warm, rich soil; can be cultivated as an isolated specimen, in masses, for center of beds, or to fill barren places, and produce a striking effect. ***Pkt., 15 seeds, 5 cts.***

Eschscholtzia, California Poppy.

Hardy annual, growing about one foot high, bearing a profusion of rich yellow flowers about two inches in diameter, making a blaze of color in the sunshine and fully as valuable as the common poppy for garden ornamentation, and as easily grown. ***Pkt., 400 seeds, 5 cts.***

Mary C. Pugh, Centerville, Del., Apr. 17, 1905, writes: The seeds I bought of you last year all turned out true to name. The Asters and Dahlias were certainly beautiful.

Forget-Me-Not, "Victoria."

Of stout and bushy habit of growth, bearing umbels of large bright, azure, blue flowers, with central double blooms, and when fully grown, is quite globular in shape and perfectly covered with flowers. This beautiful Forget-Me-Not is the best for carpet bedding, edgings and masses, and for growing in pots. ***Pkt., 200 seeds, 5 cts.***

Feverfew, Double, Matricaria Eximia.

A fine old-fashioned bedding plant; also suitable for pot culture. It grows about eighteen inches high, with numerous branching flower stems, which are literally covered with very double, pure white flowers an inch in diameter. The great profusion of fine flowers with long, slender stems, makes it valuable to grow for cut flowers, and as desirable as a good Aster. Blooms until frost. ***Pkt., 200 seeds, 5 cts.***

Mrs. A. J. Russell, Rutland, Vt., March 23, 1905, writes: My pansy bed last year from your seeds of Masterpiece and Madame Perret were a wonder to everyone who saw them.

MISS C. H. LIPPINCOTT
27
MINNEAPOLIS, MINN.

Godetia

Godetia, Finest Mixed.

Beautiful hardy annuals, remarkable for the delicacy of their very fine large blossoms; flowers deep rose pink, rosy carmine, snow-white with bright carmine rose spots, carmine, crimson, lilac with purple and white. ***Pkt., 200 seeds, 3 cts.***

Gourds, Ornamental.

Tender, annual climbers, with curiously shaped fruit in various colors, many of which are peculiarly marked. ***Pkt., 25 seeds, 3 cts.***

Gaillaadia, New Double.

Large, double flowers, valuable for cutting. The colors embrace sulphur, golden yellow, orange, amaranth and claret. ***Pkt., 150 seeds, 4 cts.***

MISS C. H. LIPPINCOTT
28
MINNEAPOLIS, MINN.

Geranium, Finest Mixed.

The most popular plant grown, either for pot culture in winter or for bedding out in summer. No flowering plants are more grown and certainly none are more suitable for large beds, where a mass of bloom is desired, or for single specimens in pots for the house. But a few are aware that they can be grown easily from seed, and flower the first season if sown early, and will frequently reward the cultivator with charming new varieties; in fact **propagation by seed is the only sure way to obtain new varieties.** The seed I offer has been saved from twenty-five of the finest varieties grown. There can be no finer mixed Geranium, and it cannot fail to bring forth some splendid new varieties. ***Pkt., 50 seeds, 10 cts.***

GERANIUM—Good Mixed. ***Pkt., 30 seeds, 6 cts.***

Geranium.

Apple-scented leaves delightfully fragrant, highly prized for bouquets. ***Pkt., 30 seeds, 10c.***

Ice Plant.

Mesembryanthemum

A handsome and curious plant, for hanging baskets, rock work and vases. The leaves and stems appear as though covered with icy crystals and look like rock candy. The whole plant is peculiarly brilliant in the sunshine. ***Pkt., 200 seeds, 3c.***

Impatiens Sultani.

This most distinct and beautiful plant is almost a perpetual bloomer. The flowers are of a brilliant rosy scarlet color, and are produced so freely that a full-grown specimen appears to be a ball of flowers, and continues in full beauty several months. ***Pkt., 200 seeds, 5 cts.***

Gloxinia.

The Gloxinia is a grand flower and makes a lovely pot plant as easily grown and cared for as many of the common flowers. The handsome, bell-shaped flowers embrace a great variety of the richest and most beautiful colors, ranging from pure white to dark blood-red, pink, blush, lavender, indigo blue, marbled and spotted. They will bloom in four to five months from time seed is sown. ***Pkt., 100 seeds, 10 cts.***

Helichrysum.

A very popular everlasting, large, full double flowers of various colors, from bright yellow to scarlet, shaded and tipped. Handsome bouquets may be formed of them for winter, if blossoms are gathered when on the point of expanding. ***Pkt., 100 seeds 3 cts.***

Humulus Japonicus. Variegated Japanese Hop.

One of the most rapid climbers grown; seeds can be sown in the open ground in the spring and it will attain enormous dimensions very quickly. The foliage is luxuriant and variegated. It is one of the best plants for covering verandas and trellises. Heat, drouth and insects do not trouble it. ***Pkt., 30 seeds, 4 cts.***

Hollyhocks, Single.

Mixed colors. ***Pkt., 50 seeds, 5 cts.***

MISS C. H. LIPPINCOTT
29
MINNEAPOLIS
MINN.

Hollyhock, Prize Double.

The perfect doubleness of the magnificent, large flowers will please the most critical. All the best colors from deep yellow, red rose, light buff, carmine scarlet, flesh color, creamy white tinted with rose, purple, yellow on dark ground, crimson flaked with salmon, cherry red, cream on violet ground, lilac on brown ground, dark crimson to pure white, also black. If sown early in March or April, the plants will bloom the first year. All colors mixed. ***Pkt., 50 seeds, 5 cts.***

Hollyhocks, Double Alleghany.

Of many rich colors, the grand double flowers of this new strain are remarkable for their extra large size and novel forms. The hardy plants remain long in bloom. ***Pkt., 50 seeds, 5 cts.***

MISS C. H. LIPPINCOTT
30
MINNEAPOLIS, MINN.

Heliotrope.

Heliotrope is a universal favorite on account of its delightful fragrance and duration in bloom, flowering equally well as bedding plants in summer, or as pot plants in the house during the winter. Seed sown in the spring makes fine plants for bedding out, and are as easily grown as verbenas. ***Pkt., 150 seeds, 5 cts.***

Heliotrope, Lemoine's Giant.

Of vigorous growth and producing heads of flowers double the size of the old sort. ***Pkt., 150 seeds, 6 cts.***

Hibiscus, Golden Bowl.

This is a plant which grows about two feet high and begins to bloom early from spring-sown seed, the enormous flower measuring five or six inches across, beautifully cupped and of the most exquisite, soft canary yellow, with a large black center. These beautiful flowers are borne in great profusion all summer, and if the plants are potted before frost, will continue to bloom in the window all winter. ***Pkt., 30 seeds, 6 cts.***

Helianthus, Sunflower. (*Globosus Fistulosus.*)

The best and most effective of all annual sunflowers; flowers immense, from twelve to fifteen inches in diameter, globular and extremely double. Of easy culture as well as showy. ***Pkt., 30 seeds, 3 cts.***

MISS C. H. LIPPINCOTT
31
2 MINNEAPOLIS
MINN.

Lantana.

Well-known shrubby plants, with clusters of verbena-like flowers, and producing their pink, yellow, orange and white heads in great abundance. They have an agreeable aromatic perfume. Mixed. ***Pkt., 30 seeds, 5 cts.***

Lavender, Old-Fashioned Sweet.

A well-known, sweet scented, hardy perennial, bearing long spikes of blue flowers. ***Pkt., 200 seeds, 5 cts.***

Lobelia, Star of Ischi.

Lobelia.

A very valuable and beautiful class of mostly dwarf growing plants; their delicate drooping habit, and the profusion of their charming little blue and white flowers render them exceedingly ornamental for vases or hanging baskets and rockeries, blooming from June to November, while for border cultivation they are equally effective. Mixed colors. ***Pkt., 300 seeds, 3 cts.***

Lobelia, Star of Ischi.

Of very dwarf, erect growth, forming dense balls of charming azure blue flowers. ***Pkt., 200 seeds, 4 cts.***

Lobelia, White Gem.

The best dwarf white variety. ***Pkt., 200 seeds, 4 cts.***

Linaria, Kenilworth Ivy.

A very pretty and well-known hardy perennial trailing plant, for covering rock work and very useful for hanging baskets. The flowers are small but pretty, and for a drooping plant, nothing can be better, as it is easily grown from seed. ***Pkt., 200 seeds, 5 cts.***

Linum, Crimson Flax.

Excellent for clumps or edgings and one of the best and most showy hardy annuals for bedding. May be raised in any quantity from seeds sown in March or April where the plants are intended to flower. They are not at all fastidious regarding soil, doing well in any ordinary garden. ***Pkt., 100 seeds, 3 cts.***

MISS C. H. LIPPINCOTT
32
MINNEAPOLIS, MINN.

Mignonette, Machet. True.

An entirely new and distinct sort of great merit. It is of dwarf and vigorous growth with massive spikes of deliciously scented red flowers. ***Pkt., 200 seeds, 4 cts.***

Mignonette, Golden Queen.

Very fine variety, flowers of golden hue; highly effective; of dense pyramidal habit and deliciously fragrant. ***Pkt., 200 seeds, 4 cts.***

Mignonette, New Giant Red.

The flower spikes are of the largest size, unequalled by any other variety, while the color is uniform and strikingly distinct red. ***Pkt., 200 seeds, 4 cts.***

Mignonette, Giant White.

Similar to Giant Red in size of spikes, but in color pure white and is quite showy in growth. Not as fragrant as the colored varieties. ***Pkt., 200 seeds, 4 cts.***

Mignonette, Sweet. Reseda Odorata.

A favorite on account of its fragrance. ***Pkt., 200 seeds, 3 cts.; oz., 8 cts.***

Imperial Japanese Morning Glories.

They measure from four to six inches across, and their greater substance causes them to remain open much longer than ordinary Morning Glories. The colors of the flowers, shadings and markings are limitless and are really wonders of nature, of such incomparable beauty that descriptions are inadequate. ***Pkt., Single and Double Mixed, 100 seeds, 5 cts.***

Tall Morning Glories, Old-Fashioned.

All colors mixed. ***Pkt., 75 seeds, 3 cts.; oz., 8 cts.***

Moonflower. (*Ipomœa Noctiflora.*)

It bears lovely white flowers 5 to 6 in. in diameter, with a five-pointed star in the center; the flowers open at dusk, or earlier on cloudy days, at which time they are deliciously fragrant. Start the seed in the house and set it out as early as safe in the spring. ***Pkt., 10 seeds, 7 cts.***

Mina Lobata.

Half hardy Mexican climbing annual. The buds are at first of vivid red, but turn to orange-yellow immediately before they open, and when fully expanded the flowers are of a creamy white shade. ***Pkt., 12 seeds, 4 cts.***

Marigold, The Eldorado.

The large bushy plants are each a ball of brilliant colors, many single plants having seventy-five flowers in bloom at one time. The flowers are from 3 to 4 inches in diameter, imbricated and perfectly double. They embrace four shades of color—the lightest primrose, lemon, golden yellow and deep orange. ***Pkt., 100 seeds, 4 cts.***

Dwarf Marigold, Gilt Edge.

The center of the flower is a rich, velvety, deep, black-brown surrounded by a bright golden ring. The edges of the petals are slightly undulated, which greatly adds to its pleasing appearance. ***Pkt., 100 seeds, 4 cts.***

Marigold, French Mixed.

A class of showy and extremely effective plants, with fine double flowers of rich and beautiful colors; very well adapted for large beds and bordering. ***Pkt., 100 seeds, 4 cts.***

Marigold, Legion of Honor. Dwarf Single.

The blooms are of medium size, rich, golden-yellow, with the center of each petal broadly marked with velvety crimson-brown and with clustering stamens in bright shades of orange-yellow. Blooms abundantly from July until cut down by frost. So easily raised from seed that I strongly recommend it to everyone. ***Pkt., 100 seeds, 4 cts.***

Mimulus, Monkey Flower.

Tender looking plants with singularly shaped and brilliantly colored flowers, blotched and spotted in every conceivable manner. Excellent for baskets or vases, while they thrive well in the open garden. Fine hybrid mixed. ***Pkt., 150 seeds, 3 cts.***

Mimulus Moschatus, Musk Plant.

A well known and favorite plant. Cultivated on account of the Musky odor of the plant. ***Pkt., 150 seeds, 3 cts.***

Mimosa, Sensitive Plant.

An interesting and curious plant. The leaves will close and droop at the slightest touch. Mostly grown as a curiosity. ***Pkt., 12 seeds, 3 cts.***

Marvel of Peru, Four-O'clock.

It is one of the most brilliant and showy plants that can be grown, with little or no trouble. Finest mixed. ***Pkt., 25 seeds 3 cts.***

MISS C.H.LIPPINCOTT 33 MINNEAPOLIS MINN.

Mexican Mountain Rose.

Antigonon Annual.

Flowers which are of rich carmine scarlet shade, are borne in great clusters the entire length of the vine. It is a beautiful and rapid growing climber and valuable alike for the shade it affords and for the blossoms it produces. ***Pkt., 25 seeds, 6 cts.***

Maurandia.

A beautiful, rapid, graceful climber, for greenhouse, parlor, basket, or outdoor purposes, with rich purple, white and rose, foxglove-shaped blossoms. ***Pkt., 100 seeds, 3 cts.***

Nicotiana Sanderae.

This new hardy annual resembles the popular *Nicotiana Affinis* in growth and size of flowers. The plants, however, branch more freely and bloom much more profusely. The flowers are *a rich glowing rosy carmine* and have a lovely delicate jessamine-like fragrance. ***Per pkt., 15 cts.***

Nicotiana Affinis.

When its large, pure white flowers are fully expanded in the evening and early morning, it has a most striking effect, and is so fragrant that a small bed will perfume the whole surrounding atmosphere. If the plants are taken up in the fall, cut back and potted, they will bloom freely all winter in the house. ***Pkt., 251 seeds, 5 cts.***

Nigella, Love-in-a-Mist.

Hardy annual, known as "Devil-in-Bush" and "Lady-in-Green" because the blossoms are partially concealed by the abundance of finely cut foliage. The plant and flower are both handsome and require but little care. ***Pkt., 75 seeds, 3 cts.***

Ornamental Grasses.

All the annual varieties mixed, many of them being really handsome in growth, and all of them desirable for winter bouquets, if cut while green and dried in the shade. ***Large Pkt., 4 cts.***

Oenothera, Evening Primrose.

Saucer-shaped flowers of various colors and enormous size, often as large as Moonflower; very striking and fragrant. ***Pkt., 100 seeds, 3 cts.***

Oxalis.

It is not generally known that these annual varieties of Oxalis are fully equal for edgings to the variety grown from bulbs. Mixed colors. ***Pkt., 100 seeds, 3 cts.***

MISS C. H. LIPPINCOTT
34
MINNEAPOLIS, MINN.

Nasturtiums, Dwarf. Finest Mixed.

The best ever produced and not surpassed for gorgeousness of colors and brilliancy of effect, embracing every known good sort. In Dwarf Nasturtiums I consider my special mixed the best that money can buy. It is made up especially for critical buyers that have the money to spend for THE BEST ONLY. Dwarf Nasturtiums now rank with Sweet Peas and Pansies as a favorite and fashionable flower. ***Pkt., 30 seeds, 5 cts.; oz., 12 cts.; ¼ lb., 40 cts.***

Good Mixed.

The same grade as is usually sold, and very fine. ***Pkt., 20 seeds, 3 cts.; oz., 8 cts.***

Dwarf Nasturtiums, Golden Queen.

Golden-yellow flowers on golden foliage, ***Pkt., 30 seeds, 5 cts.; oz., 15 cts.***

Dwarf Nasturtiums. Crystal Palace Gem.

Rich sulphur-yellow, spotted with carmine. ***Pkt., 30 seeds, 5 cts.; oz., 15 cts.***

Dwarf Nasturtiums, Aurora.

The ground color is a chrome-yellow, the upper petals being of a somewhat lighter tint, while the two lower petals are *spotted and veined with purplish-carmine.* ***Pkt., 30 seeds, 5 cts.; oz., 15 cts.***

Dwarf Nasturtiums, Empress of India.

The leaves are of a dark purplish blue color, making a suitable back-ground for the brilliant crimson-scarlet flower. ***Pkt., 30 seeds, 5 cts.; oz., 15 cts.***

Dwarf Nasturtiums, Lady Bird.

The ground color of the flower is rich golden-yellow, each petal barred with a broad vein of bright ruby crimson. ***Pkt., 30 seeds, 5 cts.; oz., 15 cts.***

Dwarf Nasturtiums, Spotted King.

Rich orange spotted with maroon. ***Pkt., 30 seeds, 5 cts.; oz., 15 cts.***

New Tall Nasturtium, Ivy Leaved.

This beautiful climbing Nasturtium is different from all other Nasturtiums, both in foliage and in flower. The plants are of running growth with star-like pointed leaves of rich green. The flowers are medium size; the petals are quite narrow and stand well apart. ***Pkt., 30 seeds, 6 cts.; oz., 15 cts.***

New Climbing Nasturtiums. Madam Gunther's Hybrids.

A new section obtained by artificial hybridizing and distinguished by dark colored foliage and flowers of a richness and variety of coloring not to be found in any of the different classes of Nasturtiums heretofore grown. Colors in these new hybrids include various shades of rose, salmon, bright red, pale yellow, etc., either self colored or spotted, mottled, striped and margined. ***Pkt., 30 seeds, 5 cts.; oz., 12 cts.; ¼ lb. 40 cts.***

Tall Nasturtiums, Finest Mixed.

I also offer a special mixture of the Tall or Climbing Nasturtiums, made up on the same basis as the Dwarf Variety finest mixed, from the best named and brightest colors only. ***Pkt., 30 seeds, 5 cts.; oz., 10 cts.***

Tall Nasturtiums, Good Mixed.

Free bloomers and many bright colors. ***Pkt., 20 seeds, 3 cts.; oz., 8 cts.***

Tall Nasturtiums, Von Moltke.

Ruby rose. ***Pkt., 30 seeds, 5 cts.; oz., 15 cts.***

Tall Nasturtiums.

Bright scarlet. ***Pkt., 30 seeds, 5 cts.; oz., 15 cts.***

Tall Nasturtiums, Prince Henry

Yellow mottled scarlet. ***Pkt., 30 seeds, 5 cts.; oz., 15 cts.***

Tall Nasturtiums.

Sunlight—Clear rich golden yellow flowers, measure nearly three inches across, and are profuse bloomers. ***Pkt., 25 seeds, 5 cts; oz., 15 cts.***

Twilight—Flowers a faint salmon or buff tint, heavily suffused with rosy salmon, upper petals beautifully veined with crimson. ***Pkt., 25 seeds, 5 cts., oz., 15 cts.***

Moonlight—Beautiful light straw yellow, flowers of large size; a profuse bloomer. ***Pkt., 25 seeds, 5 cts.; oz., 15 cts.***

Midnight—Foliage deep dark green, flowers a deep brown red, the petals being crumpled or partially folded. ***Pkt., 25 seeds, 5 cts.; oz., 15 cts.***

NOTICE—One pkt. each of the twenty varieties of Nasturtiums, including Burpee's four beautiful novelties for ***60 cts.***

PANSY.

"New Giant Madame Perret."

This novelty is specially distinguished from other Pansies by the plant being full and spreading with very broad and extremely dark green leaves. The straight and stiff stems it possesses cause the flowers to stand out well from the foliage. The colors of the blossom range through all the shades of red, from a pink to a fine deep purple, with an intermediate bright red edged with white. The face of the flower in some cases is regular in color, while in others it is lined and striped. The extraordinary size of the flowers, which reach as much as 3 to 3½ inches in diameter, make it a novelty of the first rank, and one that is sure to be sought after by lovers of Pansies. ***Pkt., 100 seeds, 10 cts.***

Giant Yellow Prince Pansy.

The color is pure golden yellow, shaded canary, sometimes with the three lower petals marked with purplish or red blotches and hair lines. It is impossible to reproduce by means of the printer's art the grand depth of brilliant color presented by this beautiful Pansy when well grown. ***Pkt., 100 seeds, 6 cts.***

Mrs. S. Hotchkiss, Temple, Texas, Feb. 9, 1905, writes—**The finest Sweet Peas I ever saw I grew from your seeds, six years ago at Brownwood, Texas. Your seeds have always proved good and true to name.**

MISS C. H. LIPPINCOTT 35 MINNEAPOLIS MINN.

"Masterpiece" or Ruffled Pansy.

This strain comes nearer to "Double Pansies" than anything ever introduced under that name. The number of petals is the same as that in other Pansy flowers, but they are crimped and curled in such a fashion that the flowers appear double. The flowers are of enormous size, often 3 inches across, and the color variations and combinations are odd and striking. ***Pkt., 100 seeds, 10 cts.***

Giant White Spotted Pansy.

The flowers are very large, pure white with a violet blotch on the three lower petals, of good form and substance. ***Pkt., 100 seeds, 6 cts.***

MISS C. H. LIPPINCOTT
36
MINNEAPOLIS, MINN.

Royal Show Pansies.

Is a mixture especially prepared by myself from separate strains and colors of all the largest flowering and finest varieties that can be secured in Europe, and is unsurpassed in beauty, color and markings. ***Pkt., 150 seeds, 10 cts.***

Black Prince Pansy.

A distinct pansy of sterling merit. The rich, glossy black has a peculiarly soft, velvety appearance; the magnificent large flowers are of fine circular form and carried upright well above the foliage; the plants are of very compact, bushy habit, and flower so profusely that the bed of the Black Prince makes a sight not often equalled. ***Pkt., 100 seeds, 6 cts.***

Pansy, President Carnot.

Flowers of great size and rounded form; the center of each of the large, rounded petals is heavily blotched with a soft, rich shade of violet-purple. The edges distinctly outlined with a snow-white band, in the center of the lower petals the color deepens to a velvety-brown tint, contrasting richly with the yellow of the small distinct eye. ***Pkt., 100 seeds, 6 cts.***

New Giant Trimardeau Pansy.

Remarkable for the extra large size of the flowers, which, however, are not so circular in form as the "Imperial German" or the "Royal Show." ***Pkt., 100 seeds, 6 cts.***

Sweet Scented Pansies.

The Perfume of the Violet. The Beauty of the Pansy.

This new class is the result of crossing the Pansy (*viola tricolor*) with the Sweet Violet (*viola cornuia*); the resulting hybrids, in addition to retaining the delightful Violet Perfume, produce the most beautiful Pansy-like blossoms, 2 to 2½ inches across, of great substance and of an endless variety of colors. They are not all equally fragrant, though the majority are as highly scented as the sweetest Violet, and the other high merits of this new strain, aside from their perfume, destine them to wide popularity. Mixed colors. ***Pkt., 100 seeds, 5 cts.***

Pansy.

Good Mixed. Fine for bedding. Many rich colors. ***Pkt., 100 seeds, 3 cts.***

R. D. Webb, 2631 Irving Ave. So., Minneapolis, Minn., Sept. 25, '05, writes:—I bought one-half bushel of the best mixed lawn grass seed in April last, and must say that the results were most satisfactory, having obtained a perfect lawn of thick heavy turf which produced an even and uniform surface and I was able to cut the grass early in July, thereby giving me a lawn that was both a pleasure and an object of beauty, from seed the first year.

Fire King Pansy.

This novelty comes almost absolutely true, scarcely a plant bearing flowers at variance from the type, which is very distinct and striking. The three lower petals each have a large blotch of deep brown-red or magenta, margined with yellow, while the upper petals are of a bright reddish-brown, of a real fiery shade, warranting the name of ***Fire King.*** ***Pkt., 100 seeds, 4 cts.***

Snow Queen Pansy.

Pure satiny white with yellow dot in center of flowers, sometimes marked near center with faint blue or purple lines; altogether the least picturesque of any of the different classes of Pansies; it is very highly prized by a great many pansy lovers for just that reason. ***Pkt., 100 seeds, 4 cts.***

Peacock Pansy.

A beautiful variety of ultramarine blue in the upper petals of the flower, edged with a thin white line, within which is a space of purplish crimson, passing into a rich central blotch of deep blue, shading to black. Named "Peacock" because the blending colors resemble the feathers of a peacock. ***Pkt., 100 seeds, 4 cts.***

New Red Mixed Pansy.

The most brilliant Pansy Mixture ever offered made up from a collection of all the best red and fiery shades which have been produced up to date by the expert Pansy growers of Europe and America. If you want red pansies try this mixture. ***Pkt., 100 seeds, 5 cts.***

Emperor Frederick Pansy.

The first color is deep, velvety brown, shaded into a narrow band of deep golden yellow, which borders each petal. The perfect flowers show a distinct face, marking a rich gold and deep brown. ***Pkt., 100 seeds, 4 cts.***

Pansy, Emperor William.

Ultramarine blue with violet eye. ***Pkt., 100 seeds, 4 cts.***

New Imperial German Pansy.

This mixture embraces seed of over fifty colors and markings, and is guaranteed to equal any strain offered as Imperial German. ***Pkt., 100 seeds, 5 cts.***

NOTICE—One packet of each of the seventeen varieties (including New Madam Perret and Masterpiece) of pansies for 75c.

Petunia, Double.

Finest varieties carefully fecundated with best double flowers, and will produce from twenty-five to forty per cent. of double flowering plants. Some double, fringed in all shades of colors existing in Petunias and the blossoms that come single will be of the grandiflora type. ***Pkt., 50 seeds, 10 cts.***

Petunia, Lady of the Lake.

Some magnificent, double, pure white, beautifully fringed, can be obtained from this strain. Produces about twenty to thirty per cent. of double flowers. ***Pkt., 50 seeds, 10 cts.***

Single Petunia, Snowball.

Grows about eight inches high, with pure satiny white flowers, and makes a beautiful edging or bedding plant. ***Pkt., 100 seeds, 4 cts.***

New Star Petunia.

An exquisite variety, either for the garden or pot culture, each flower having distinct white, starlike stripes, on rich purplish red ground. ***Pkt., 100 seeds, 4 cts.***

Petunia, Hybrida—Finest Mixed.

A splendid mixture, embracing all colors. They are excellent for bedding or massing. ***Pkt., 300 seeds, 5 cts.***

Petunia, Hybrida—Good Mixed.

Many colors and a good bedding variety. ***Pkt., 200 seeds, 3 cts.***

One Pkt. each of the 7 varieties of Petunia 35 cts.

Portulaca, Double Flowering.

One of the most showy and beautiful annuals, with abundant highly-colored flowers. For baskets, beds, masses or edgings it is invaluable. The seed I offer has been saved with extra care from the finest colors and will give a good proportion of double flowers. ***Pkt., 600 seeds, 5 cts.***

MISS C. H. LIPPINCOTT 37 MINNEAPOLIS, MINN.

Petunia, Grandiflora, Large Flowering.

MIXED.

The largest flowering and richest colored variety in cultivation. Single flowers frequently measure over 5 inches in diameter, ruffled or fringed on the edges and beautifully veined with various shades of purple, rose, lavender, yellow and crimson. ***Pkt., 200 seeds, 8 cts.***

MISS C. H. LIPPINCOTT
38
MINNEAPOLIS, MINN.

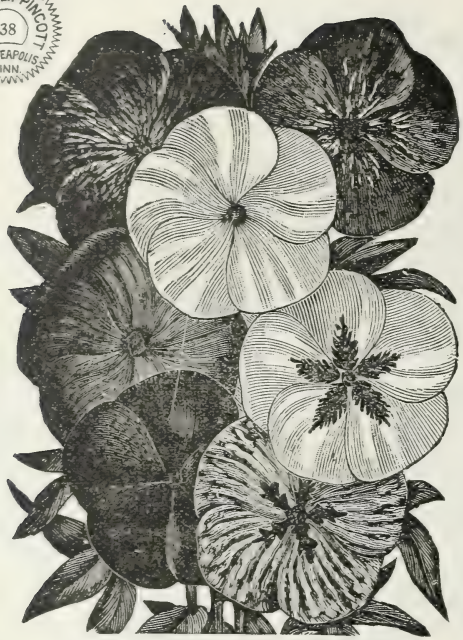

Phlox Drummondii Grandiflora.

Their long duration in bloom, combined with their almost unequaled richness of color, renders them of invaluable service in the flower garden. The colors range in every conceivable shade, producing flowers twice the size of common phlox. ***Pkt., 200 seeds, 6 cts.***

Mrs. M. F. Draper, Rancher, Mont., Feb. 27, 1905, writes: The Aster seed I bought of you last year all came up and I never had a nicer bed of Asters.

Phlox, Large Flowering, Brilliant Scarlet.

A most effectual color for bedding. ***Pkt., 150 seeds, 5 cts.***

Phlox, Large Flowering, Pure White.

Large, round flowers of splendid substance. ***Pkt., 150 seeds, 5c.***

Phloxes, "Starred and Fringed."

These "*Starred and Fringed Phloxes*" are really entitled to rank as a *new race*. In the *Fringed Flowers*, the petals are partly fimbriated and partly three toothed, in more than 20 distinct shades. In the *Starred Phloxes*, the pointed central teeth of the petals are five or six times as long as the lateral ones and project beyond them like little spines, giving the flowers a *star-like form*. ***Pkt., 200 seeds, 5 cts.***

Phlox, Hortensia Flowered.

These are undoubtedly one of the handsomest species of the Phlox family. The flowers are borne in large umbels, just like a Hydrangea. ***Pkt., 150 seeds, 5 cts.***

Phlox Drummondii, Good Mixed.

Invaluable for bedding and cut flowers; an excellent strain. ***Pkt., 100 seeds, 3 cts.***

Phlox, Double Flowering.

A very desirable class. Flowers are double and semi-double and last much longer than those of the single phlox. The white is especially valuable as a cut flower. All colors mixed. ***Pkt., 150 seeds, 5 cts.***

Phlox, New Yellow.

New yellow Phlox, is a rich straw yellow of warm and glowing tone, flowers extra large and fine form. ***Pkt., 150 seeds, 5 cts.***

Phlox, Large Flowered.

Pure pink. ***Pkt., 150 seeds, 5 cts.***

Phlox, Perennial, Choicest Mixed.

The variety of the perennial Phlox are among the choicest of our flowers for bedding and border plants. They are hardy and need no protection; will flourish in any soil, succeeding better, however, in deep, rich, rather moist ground. ***Pkt., 25 seeds, 5 cts.***

NOTICE:—One packet each of the entire collection of Phlox. Ten packets for 35 cts.

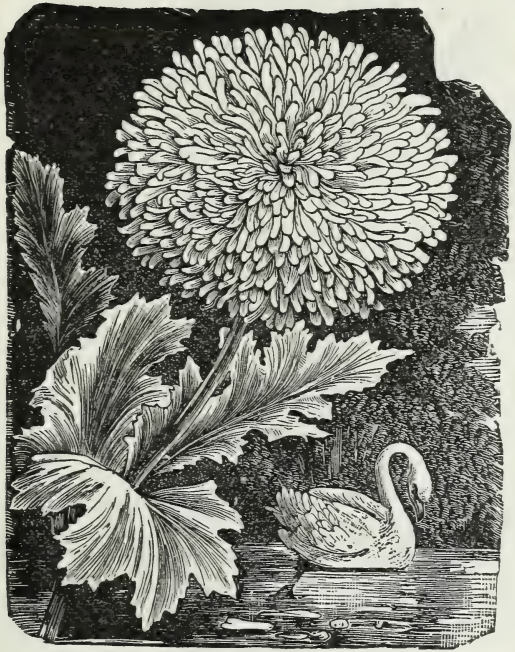

Poppy, White Swan.

One of the most effective and valuable Poppies introduced for years. The plants are about 18 inches high, grow in very pretty bush form, crowned with flowers of enormous size, perfect form, very double and of the purest snow-white. Its flowering period is considerably longer than that of other Poppies. ***Pkt., 200 seeds, 5 cts.***

Poppy, the Shirley.

It is perfectly hardy and flowers the first year from seed. The flowers are large, exceedingly graceful and elegant; the colors are pure, soft and varied, and range from blush white rose, delicate pink and carmine, through innumerable tints to bright sparkling crimson. ***Pkt., 300 seeds, 5 cts.***

Hardy, Perennial Poppies.

ORIENTALE — A charming summer-flowering plant, producing numerous leafy stems about 2½ feet high, which are covered with deep crimson flowers. ***Pkt., 150 seeds, 5 cts.***

Job's Tears.

(Coix Lachryma.)

Curious, ornamental grass with broad, corn-like leaves, and seeds of a light slate color. Valuable for the formation of winter bouquets, in connection with everlasting flowers. Strings of handsome beads are made from the seeds. Hardy annual; three feet high. ***Pkt., 30 seeds, 5 cts.; oz., 20 cts.***

MISS C. H. LIPPINCOTT
39
MINNEAPOLIS MINN.

Double Poppies, Mixed.

For dazzling richness and variety of colors, the flowers are unequalled. Simply scatter the seeds in the open ground and a mass of beauty will result which will be a constant source of pleasure. ***Pkt., 300 seeds, 5 cts.***

Iceland Poppies.

These fine perennial poppies produce flowers in great abundance the first year from the seed. The colors range from the purest white and yellow to the deepest glowing orange-scarlet, and have a delicious fragrance. For vase or house decorations they rank among the loveliest. Mixed colors. ***Pkt., 200 seeds, 5 cts.***

Scarlet Tulip, Poppies.

Large, vivid scarlet blossoms, which have a dark spot at the base of the petal. ***Pkt., 300 seeds, 8 cts.***

MISS C. H. LIPPINCOTT
40
MINNEAPOLIS, MINN.

Primula Sinensis.

Chinese Primrose.

Many persons seem to think Primulas are successfully propagated only in a green house, hence we find amateurs often reluctant to attempt their culture. They are unequalled as winter bloomers, easily grown if the right conditions are observed, and give a succession of flowers throughout the season, and are prized for both beauty and their delicate fragrance. Single fringed, finest mixed. ***Pkt., 50 seeds, 10c.***

Primula, Double.

Best Mixed, all colors, ***Pkt., 30 seeds, 14 cts.***

Primula Obconica.

Primula Obconica is as near an everblooming plant as it is possible to obtain. It has been known to flower for over twelve months without a break. ***Pkt., 100 seeds, 5 cts.***

Polyanthus (*Primula Elatior*).

Showy, early spring, free flowering plants, fine for either pot or outdoor culture, hardy perennials; 9 inches. The best single, all colors mixed. ***Pkt., 300 seeds, 5 cts.***

Star Primula.

Primula Stellata Hybrida

Many of the blooms are equal in form and purity of color to those of the Chinese Primula, and, as they last longer and the plants can be much more easily grown, they deserve to be widely cultivated. Of the seed now offered, the mixture contains seven charming and distinct colors. ***Pkt., 100 seeds, 8 cts.***

The Mexican Primrose.

The superb colors, combined with airy grace and a beautiful form goes to make a flower which is almost perfection. The plant seldom grows over ten inches in height, but inclines to a trailing habit, sweeping its branches out over the ground, or drooping out over the sides of the pot, holding its large silky flowers erect; as a window plant it combines great hardiness and ease of culture with unrivaled beauty and profusion of bloom. In the open ground it grows freely and profusely; will thrive well under any and all conditions and bloom the year round in pots or during spring, summer and fall in the garden. ***Pkt., 100 seeds, 6 cts.***

Rose, Multiflora True.

With seed of these new Roses, plants may be had in bloom in 60 days from the time of sewing. Plant at any time. They grow quickly and flowers appear in large clusters, and in such quantity that a plant looks like a bouquet. Perfectly hardy in the garden where they bloom all summer. In pots they bloom both summer and winter. From a packet of seeds one will get Roses of various colors—white, pink, crimson, etc. No two alike and mostly perfectly double and very sweet. ***Pkt., 30 seeds, 8 cts.***

Passion Flower, Incarnata.

Handsome rapid growing climber for greenhouse or sunny position in open ground. Flesh white with purple rays; blossoms first season from seeds. ***Pkt., 20 seeds, 8 cts.***

Platycodon. (Chinese Bell Flower.)

Hardy perennials, producing very showy flowers during the whole season. They form large clumps, and are excellent for planting in permanent borders or among shrubbery. Mixed blue and white. ***Pkt., 500 seeds, 5 cts.***

Rictnus Zanzibariensis.

An entirely new class from Africa, with leaves often measuring two feet across; the seeds are marbled, speckled and spotted. ***Pkt., 6 seeds, 4 cts.***

Ricinus, Cambogiensis.

Large, palm-like leaves of a brilliant, bronzy-red maroon color with large red veins. ***Pkt., 6 seeds, 4 cts.***

Ricinus, Castor-Oil Bean.

Many choice varieties mixed. ***Pkt., 6 seeds, 3 cts.***

Passiflora Gracilis.

This "Fairy Passion Vine" is a charming annual; it has pretty light green leaves, and is a very dainty and graceful thing for hanging baskets, pots or trellises; will grow to a height of 10 to 15 feet out of doors; the flowers are white, followed by seed fruits, at first light green shaded white; when ripe they turn bright shining red and burst open, disclosing fiery scarlet seeds; the entire plant becoming covered with these fruits. The effect is very pretty indeed. ***Pkt., 20 seeds, 10 cts.***

Bear in mind August is the best month for starting your Perennials and a few of them are always an addition to your garden.

Schizanthus, Butterfly Flower.

Elegant and very free blooming annuals; of much interest and beauty, and when well grown, rival in singularity of colors and markings of the orchids; large flowers spotted with crimson, lilac, purple and yellow, and the petals are cut in a picturesque manner. In pots in the conservatoy or house few plants are more attractive; also elegant in a bouquet or vase, and fine for bedding. ***Pkt., 200 seeds, 3 cts.***

MISS C. H. LIPPINCOTT
42
MINNEAPOLIS, MINN.

Stock, White Perpetual, (Princess Alice.)

The individual flowers are uncommonly large, of a fine rosette-like shape, and of the purest possible white. If sown early will produce a great abundance of bloom from June until November. ***Pkt., 100 seeds, 5 cts.***

Stock.

Peach Blossom.

The plants are of neat pyramidal habit of growth, crowned with magnificent heads of beautiful shaped, perfectly double, sweet-scented flowers of a delicate peach blossom color. For beauty and long continuance of bloom it is unsurpassed; and the delightful fragrance renders it very desirable for bouquets, etc. ***Pkt., 100 seeds, 5 cts.***

Sunflower.

Mammoth Russian.

Of gigantic dimensions both flower and stalk. ***Oz., 5 cts.***

Scarlet Sage, Salvia Splendens.

One of the grandest plants in cultivation—a bed of them surpassing the finest scarlet geraniums in brilliancy and continuous bloom; the lower spikes often measure ten to twelve inches in length, and there are as many as two hundred spikes on a well grown plant. From the time they first begin to flower, the plants are never out of bloom until killed by late frosts. It is easily grown from seed and the purchase of plants should be abandoned. ***Pkt., 50 seeds, 5 cts.***

Salvia Farinacea.

The plants form dwarf, compact bushes, with long spikes of beautiful blue flowers, which makes a charming contrast when grown with the scarlet described above. ***Pkt., 50 seeds, 5 cts.***

Salvia.

Pure white, two feet high. ***Pkt., 50 seeds, 5 cts.***

Stocks, Ten Weeks.

The Largest Flowering Globe Pyramidal.

Immense spikes of perfectly double flowers, pyramidal in shape, the individual blooms frequently measuring from 2 to 2½ inches in diameter, ranging in colors from crimson, rose, white blue, lilac, brown and yellow. They are greatly prized for cut flowers on account of their fragrance and diversity of colors. ***Pkt., 100 seeds, 5c.***

Stocks, Dwarf German Ten-Weeks.

Fine mixed. ***Pkt., 50 seeds, 3 cts.***

Sweet Fern. ***Pkt., 300 seeds, 5 cts.***

The three packets, one of each, for 12 cts.

MISS C. H. LIPPINCOTT
43
MINNEAPOLIS, MINN.

Salpiglossis, Grandiflora.

The graceful flowers, borne on long stems, range in color from the most delicate shades of light blue and straw color to the deepest purple and richest brown and maroon. The quaint funnel-shaped flowers somewhat resemble those of the petunia, and are borne on long stems in great profusion. The metalic gloss and distinct veining of the petals present almost the appearance of jeweled enamels. Large flowering mixed. ***Pkt., 300 seeds, 5 cts.***

We have used your seeds for several years with good satisfaction and have been inquired of by many as to where we obtained them.

Yours very truly,
MRS. B. J. HALES,
Hartney, Manitoba, Can.

Smilax.

One of the most desirable window vines on account of its charming glossy green elegant and graceful foliage, and will grow several feet high the first season. Started in the spring it affords elegant trellis plants for the house in winter; also fine for hanging baskets. ***Pkt., 50 seeds, 4 cts., 1-4 oz., 18 cts.***

Scabiosa, Double Black

A new variety, with elegant double-back purple flowers, so deep in color as to appear nearly coal black. ***Pkt., 50 seeds, 4c.***

Scabiosa.

Mixed double, all colors. ***Pkt., 75 seeds, 3 cts.***

Try
WALKER'S
EXCELSIOR
PLANT FOOD
It is the best
25 and 50 cts.

Sweet William, Dianthus Barbatus.

The Sweet William is one of the finest flowering plants among the hardy perennials. The flowers have a wide range of bright colors and varied markings, including the finest auricula-eyed varieties. Single and double mixed. ***Pkt., 100 seeds, 3 cts.***

Scabiosa.

New Golden Yellow.—The color has long been desired in the Scabiosa family and is now obtained after years of selections. The flowers are double, of a fine pure yellow color and are charming for bouquets. The plants are semi-dwarf and very free blooming. ***Pkt., 50 seeds, 5 cts.***

Snowball Scabiosa.

The flowers are very large, measuring fully two inches in diameter, of purest white and very double. It comes quite true from seed. ***Pkt., 50 seeds, 4 cts.***

Apple Blossoms—Bright, rosy pink standards, blush wings. ***Pkt., 100 seeds, 5 cts.; oz., 10 cts.***

America—Heavily striped with bright blood red on white ground. ***Pkt., 100 seeds, 5 cts.; oz., 10 cts.***

Admiration—A grand large flower of beautiful form, self-colored in delicate shade of rosy lavender, a free bloomer. ***Pkt., 100 seeds, 5 cts.; oz., 10 cts.***

Blanch Ferry—Beautiful combination of pink and white, very fragrant. ***Pkt., 100 seeds, 5 cts.; oz., 10 cts.***

Blushing Beauty—Very fine and extra large; rich, soft, fleshy rose. ***Pkt., 100 seeds, 5 cts.; oz., 10 cts.***

Bronze King—Very novel and unique. Standard of a curious terra-cotta tint, supposed to be bronze; wings ivory white. ***Pkt., 100 seeds, 5 cts.; oz., 10 cts.***

Countess of Radnor—Standard light mauve, fading into a soft lavender, wings of lighter shade. ***Pkt., 100 seeds, 5 cts.; oz., 10c.***

Coquette—Deep primrose shaded fawn. ***Pkt., 100 seeds, 5 cts.; oz., 10 cts.***

Countess of Powis—A glowing orange suffused with light purple, very novel. ***Pkt., 100 seeds, 5 cts.; oz., 10 cts.***

Dorothy Eckford—The finest pure white yet produced, bearing three blossoms on a stem. ***Pkt., 100 seeds, 5 cts.; oz., 10 cts.***

Firefly—Best and brightest of scarlets. Standard fiery scarlet, wings crimson scarlet. ***Pkt., 100 seeds, 5 cts., oz. 10 cts.***

Othello—Deep maroon, an improvement on Black Knight. ***Pkt., 100 seeds, 5 cts.; oz., 10 cts.***

Salopian—Burpee's Sunproof. Flowers of large size, beautifully rich, deep glowing crimson, tinged with orange scarlet. ***Pkt., 100 seeds, 5 cts.; oz., 10 cts.***

Kathrine Tracy—Soft but brilliant pink, of precisely the same shade in wings and standard. ***Pkt., 100 seeds, 5 cts.; oz., 10 cts.***

Mrs. Jos. Chamberlain—One of the largest and handsomest of Eckford's novelties. The color is very effective, the whole flower having a white ground which is heavily striped with rose. ***Pkt., 100 seeds, 5 cts.; oz., 10 cts.***

Maid of Honor—Flowers beautifully shaded light blue on white ground, edged with narrow deep rich violet. ***Pkt., 100 seeds, 5 cts.; oz., 10 cts.***

Miss Willmott—Richest orange-pink flowers, measure one and one-fifth inches across, and are borne on long stiff stems twelve to sixteen inches long. ***Pkt., 100 seeds, 5 cts.; oz., 10 cts.***

Mrs. Dugdale—One of the largest flowered of all sweet peas. Light carmine-rose with faint markings of Primrose. ***Pkt., 100 seeds, 5 cts.; oz., 10 cts.***

King Edward VII—The best red sweet pea up-to-date. An improvement on firefly. ***Pkt., 100 seeds, 5 cts.; oz., 10 cts.***

Lady Grisel Hamilton—Light lavender with azure-blue wings, very dainty. ***Pkt., 100 seeds, 5 cts.; oz., 10 cts.***

Navy Blue—A most distinct and striking color in Sweet Peas. The general effect is of a rich, deep **true blue,** though on close examination the shade in the standards is a deep lavender-purple, suffused throughout with a faint tint of claret or wine-red, while the wings are a rich violet-purple. ***Pkt., 100 seeds, 5 cts.; oz., 10c.***

Lady Nina Balfour—Large, expanded form with flowers beautifully hooded; both standards and wings are well rounded and broadly spreading. Coloring a pale lavender or lilac, free from any redish tint, and when gathered in bunches gives the effect of a soft *mouse* tint. ***Pkt., 100 seeds, 5 cts.; oz., 10 cts.***

Ramona—Soft, flesh-pink stripes on white ground, very dainty and delicate. ***Pkt., 100 seeds, 5c.; oz., 10c.***

Venus—Of the largest expansion form; color, a rich salmon-buff. ***Pkt., 100 seeds, 5c.; oz., 10c.***

Prince of Wales—A bright, self-colored, deep rose flower of grand size and beautifully hooded form; frequently four on a stem. A greatly improved *Her Majesty*; one of Eckford's finest. ***Pkt., 100 seeds, 5 cts.; oz., 10 cts.***

Queen Victoria—The nearest approach to yellow in Sweet Peas. Color a soft primrose yellow, slightly overlaid with faint purple, which imparts a much deeper tone. Flowers of very large size and finest form, erect, slightly pointed, with edges finely recurved. ***Pkt., 100 seeds, 5 cts.; oz., 10 cts.***

Stanley—Rich, glossy, dark maroon, of large expanded form. ***Pkt., 100 seeds, 5 cts.; oz., 10 cts.***

Triumph—Flowers of grand, large size and most beautiful coloring. Standard stiffly erect, broadly expanded; color, white; suffused with salmon-pink, tinted with carmine at the base; wings widely spread, delicately veined with rosy carmine, shading to deep rose in the center. ***Pkt., 100 seeds, 5 cts.; oz., 10 cts.***

New Double Sweet Pea.

Double Sweet Peas are of incomparable beauty. The plants are of extremely robust growth, producing a lavish profusion of richly fragrant flowers; the flowers are extra large, frequently measuring over two inches across. *They will not all come double*, but if the plants are grown strong and luxuriant, they usually produce from 20 to 40 per cent. of double blossoms. ***Pkt., 100 seeds, 5 cts.; oz., 10 cts.***

Sweet Peas, Best New Mixed.

Owing to a special demand for all the new and finer named varieties, I have selected all the large flowering and most distinct sorts, especially for those that can afford to pay for the scarce and rarer varieties that heretofore have been too expensive to include in a mixture, including in all some twenty-five or thirty named varieties. This I call my ***best mixed*** and I can particularly recommend it as extra choice and fine. ***Pkt., 100 seeds, 5 cts.; oz., 10 cts.; ¼ lb., 25 cts.; lb., 90 cts.***

Sweet Peas, Fine Mixed.

This strain, although not embracing the new seedlings, contains a beautiful assortment of the famous ***Eckford Sweet Peas.*** ***Pkt., 100 seeds, 4 cts.; oz., 8 cts.; ¼ lb., 20 cts.; lb., 65 cts.***

Good Mixed—Pkt., 75 seeds, 3 cts.; oz., 6 cts.; ¼ lb., 15 cts.; lb., 45 cts.

NOTICE—One package each of the entire collection (34 pkts.) for $1.15, any 3 pkts. for 10 cts., and four oz. pkts. for 25 cts., 2 oz. pkts. for 15 cts.

New Dwarf Pink Cupid Sweet Pea.

Pink Cupid—Bears generally three and sometimes four flowers to a stem. The flowers are identical with the tall-growing *Blanch Ferry* and are *fully equal in size.* The standard is a bright rose pink, while the wings are pure white and light pink. ***Pkt., 100 seeds, 5 cts.; oz., 10 cts.***

New Dwarf White Cupid Sweet Pea.

Grows but five inches high and blooms so freely for months that it appears a perfect mass of white—the leaves being quite hidden. The flowers of fine form and large size, are of the most perfect white, and the plants remain in full bloom two months longer than any other Sweet Pea. Useful for bedding. ***Pkt., 100 seeds., 5 cts.; oz., 10 cts.***

Mammoth Verbena.

Flowers of unusual size, single flowers sometimes being as large as a twenty-five cent piece, while the clusters of bloom are magnificent and the range of color more vivid than in any other mixture. For garden beds or massing, the Verbena is unrivaled; flowers of the most brilliant color, blooming continually from spring until late in the autumn. Although perennials, they bloom profusely the first season from seed. ***Pkt., 100 seeds, 6 cts.***

Pure White Verbena.

Candidissima.

A fine strain of large flowering, pure white Hybrid Verbena; trusses large and borne freely at all times; always comes true from seed. ***Pkt., 100 seeds, 5 cts.***

Striped Verbena.

Very showy striped flowers of many bright colors. ***Pkt., 100 seeds, 5 cts.***

Defiance Verbena.

True brightest scarlet. ***Pkt., 100 seeds, 5 cts.***

Verbena Hybrida.

Fine mixed from a splendid range of colors. ***Pkt., 75 seeds, 3 cts.***

Verbena Odorata.

This lovely Verbena is hardy; seed may be sown in the open ground early in the spring. The blossoms, instead of being in clusters, run up into spikes three or four inches long, and are very sweet scented. ***Pkt., 100 seeds, 5 cts.***

Lemon Verbena.

This elegant fragrant plant is easily grown from seed and succeeds anywhere. Have a good bed of it in the garden every summer, that you can cut its fragrant foliage and flowers to make up with bouquets. ***Pkt., 100 seeds, 5 cts.***

Verbena.

Primrose yellow. ***Pkt., 100 seeds, 5 cts.***

One packet each of the entire collection of Verbenas (8 pkts.) for 25 cts.

Perennial Peas, Lathryrus.

They do not have the delicious fragrance of the Sweet Peas, but they are equally beautiful. They are perfectly hardy and live year after year bearing magnificent clusters of flowers and bloom early in the spring. ***Pkt., 25 seeds, 3 cts.***

Violet, Viola.

The violet should not be wanting in any garden, on account of its fragrance and early appearance. A single flower will perfume a whole room. Succeeds best in a shady, sheltered place, and can be easily increased by dividing the roots. Finest mixed. ***Pkt., 150 seeds, 5 cts.***

MISS C.H.LIPPINCOTT
47
MINNEAPOLIS
MINN.

Wallflowers are the most deliciously fragrant of all garden flowers; their cultivation has been restricted, however, because they did not bloom until a year after the seed was sown. This new annual variety will flower throughout the summer and fall from seed sown the same spring. Everyone should now grow some and enjoy the pleasing fragrance of the cinnamon-colored flowers. ***Pkt., 75 seeds, 4 cts.***

Wallflower, Double Mixed.

Spikes of deliciously fragrant double flowers, combining many shades of color, chocolate and orange, purple predominating. ***Pkt., 50 seeds, 6 cts.***

New Giant Zinnias.

New Giant Zinnias.

A new class of Zinnias, giant in size and perfectly double flowers of the richest and most varied colors and shapes. The plants grow about three feet high and bloom freely during a long period, making them particularly valuable for large groups. ***Pkt., 50 seeds, 6 cts.***

Zinnias, Curled and Crested.

Very beautiful and curious new strain, with large heads of flowers, beautifully crimped and curled. ***Pkt., 50 seeds, 5 cts.***

Zinnias, Double Lilliput.

Dwarf compact bushes, bearing very small, perfectly double, pompon-shaped flowers of the brightest colors, which cover the plant during the entire summer and until frost sets in. The flowers embrace a *wide range of both light and dark colors*, evenly distributed. ***Pkt., 50 seeds, 5 cts.***

Zinnia.

Choice double mixed. ***Pkt., 50 seeds, 3 cts.***

A BEAUTIFUL LAWN

With its close, velvety turf, is a most essential feature in the adornment of all suburban homes—without it the finest flowering plants and bedding seem insignificant, while with it handsome grounds are assured, even with no other adornment.

ABOUT APRIL 1st, IS THE BEST TIME TO MAKE LAWN

LAWN GRASS SEED

Is composed of a mixture of grasses best adapted to produce a permanent and fine turf, so that a rich, deep green, velvety lawn is constantly maintained.

Finest Quality	Quart	$ 0.23
Finest Quality	2 Quarts	.40
Finest Quality	Peck	.90
Finest Quality	Bushel	3.40
Good Quality	Quart	.15
Good Quality	2 Quarts	.28
Good Quality	Peck	.75
Good Quality	Bushel	2.40

Lawn Grass Seed by peck or bushel by express at purchaser's expense and on all orders by mail for more than two quarts, please add 5 cts. per quart to cover postage.

$100 IN CASH PRIZES

For best photograph of yard, back or front, grown from Miss Lippincott's Lawn, Grass and Flower Seeds.

FIRST PRIZE, $20.00	$20.00
3 PRIZES at 10.00 each	30.00
5 PRIZES at 5.00 each	25.00
4 PRIZES at 2.50 each	10.00
15 PRIZES at 1.00 each	15.00
Total	$100.00

offer the above prizes for pictures of Lawns grown from my seeds during the season of 1906. Please bear in mind I want the pictures for reproduction in future catalogues. All pictures must be taken on glossy paper, any size, mounted or unmounted, pictures taking prizes to be my property, all others returned to sender if requested. Full name and address must be written on back of all pictures. Pictures must be in by Oct. 1st. Prizes awarded Nov. 1st, 1906. On all orders for SEEDS amounting to 50 cts. and upwards, a competition card will be enclosed.

25-CENT BARGAIN COLLECTION

15 VARIETIES OF THE BEST AND MOST POPULAR

FLOWER SEEDS.

ALYSSUM, Little Gem; ASTER, Finest Mixed; CALLIOPSIS, Mixed; COBŒA SCANDENS; DIANTHUS, or CHINESE PINK, Finest Mixed; HELICHRYSUM, Mixed; MIGNONETTE, Sweet; MARIGOLD, French Mixed; PANSY, Royal Show; PETUNIA HYBRIDA, Fine Mixed; PHLOX DRUMMONDII, Grandiflora Mixed; POPPY, the Shirley; SCHIZANTHUS, Butterfly Flower, Mixed; SWEET PEAS, Best Mixed; and VERBENA HYBRIDA, Fine Mixed.

THE ENTIRE COLLECTION ONE FULL-SIZED PACKAGE EACH OF THE ABOVE 15 VARIETIES, MAILED TO ANY ADDRESS FOR 25 CENTS, OR FIVE COLLECTIONS FOR $1.00.

Why give 25 cents for a single plant that will bear only half a dozen flowers in a season, when the same 25 cents will buy this complete assortment of 15 easy growing annual varieties, sufficient to plant your garden? REMEMBER, I CANNOT MAKE A SINGLE CHANGE IN THIS COLLECTION, AND NO OTHER VARIETIES CAN BE SOLD AT THIS PRICE, NEITHER CAN IT BE SELECTED AS A PREMIUM.

A BARGAIN COLLECTION OF FLOWER SEEDS FOR TWELVE CENTS

10 CHOICE ANNUALS (Everybody's Favorites), all new, fresh seeds, sure to grow and bloom this season. PANSY, 40 colors and markings; PHLOX, 20 colors; VERBENA, 6 colors; PINKS, 10 colors; PETUNIA, 10 colors; ASTERS, 12 colors; BALSAM, 8 colors; SWEET PEAS, 20 colors; MIGNONETTE, sweet, and SWEET ALYSSUM.

FOR 12 CENTS and the name and address of two of your friends who grow flowers, I will send, post-paid, the complete collection, one packet each of the ten varieties (enough for any ordinary garden). This is a BONA FIDE offer; made to introduce my flower seeds to new customers, and which I guarantee to please you, or the amount paid refunded and the seeds given as a present.

WILD FLOWER GARDEN. CHOICE MIXED SEEDS. A mixture of many varieties of beautiful, easy growing flowers, producing a constant and varied bloom the whole season, and is especially suited for those who wish only a few seeds each of the LEADING VARIETIES, or a much more extensive collection than their means will permit. In no other manner can so many seeds be obtained for such a SMALL COST. The mixture is especially prepared from choice, fresh seeds, the colors and varieties being carefully proportioned, and will be found superior to any mixture offered. They are very useful for sowing alongside the garden fence, and on untidy bare spots of ground and cannot fail to GIVE SATISFACTION. Packet, 300 seeds, 4 cents: ounce, 14 cents.

MISS C. H. LIPPINCOTT

602, 604, 606 10th St., South MINNEAPOLIS, MINN.

1906
GREETING
FLOWERS FROM SEEDS
MISS C.H. LIPPINCOTT
MINNEAPOLIS,
MINN.
GRAPHIC ARTS CO. BUFFALO, N.Y.